

LEGEND

- TOWN ROADS PAVED
- TOWN ROADS UNPAVED
- PRIVATE ROADS
- PAPER ROADS
- AFFECTED AREA
- STORM DAMAGE 5/15/18**

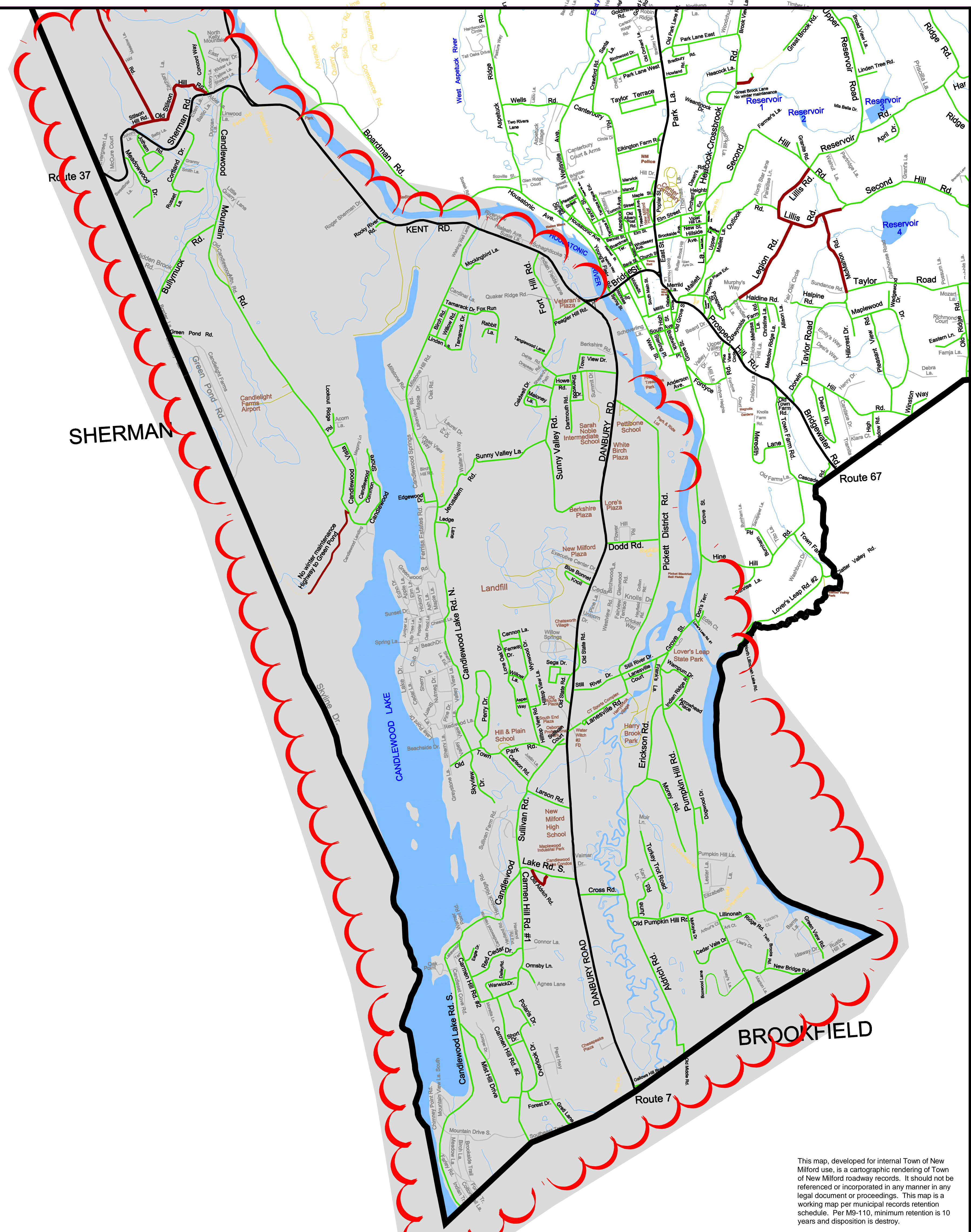

AFFECTED AREA

Town pickup of *WOOD* storm debris off the following roads:

- Aldrich Rd.
- Candlewood Lake Rd. North
- Candlewood Lake Rd. South
- Candlewood Mountain Rd.
- Carmen Hill Rd. 1
- Carmen Hill Rd. 2
- Erickson Rd.
- Grove St.
- Mist Hill Dr.
- New Bridge Rd.
- Old Middle Rd.
- Old Pumpkin Hill Rd
- Old Town Park Rd.
- Pickett District Rd.
- Pumpkin Hill Rd.
- Still River Dr.
- Sullivan Rd.
- Sunny Valley Rd.

** Also included: Any of the private communities in the affected area.*

This map, developed for internal Town of New Milford use, is a cartographic rendering of Town of New Milford roadway records. It should not be referenced or incorporated in any manner in any legal document or proceedings. This map is a working map per municipal records retention schedule. Per M9-110, minimum retention is 10 years and disposition is destroy.