

NEW MILFORD TRAIL

NEW MILFORD, CONNECTICUT

APRIL 24, 2018

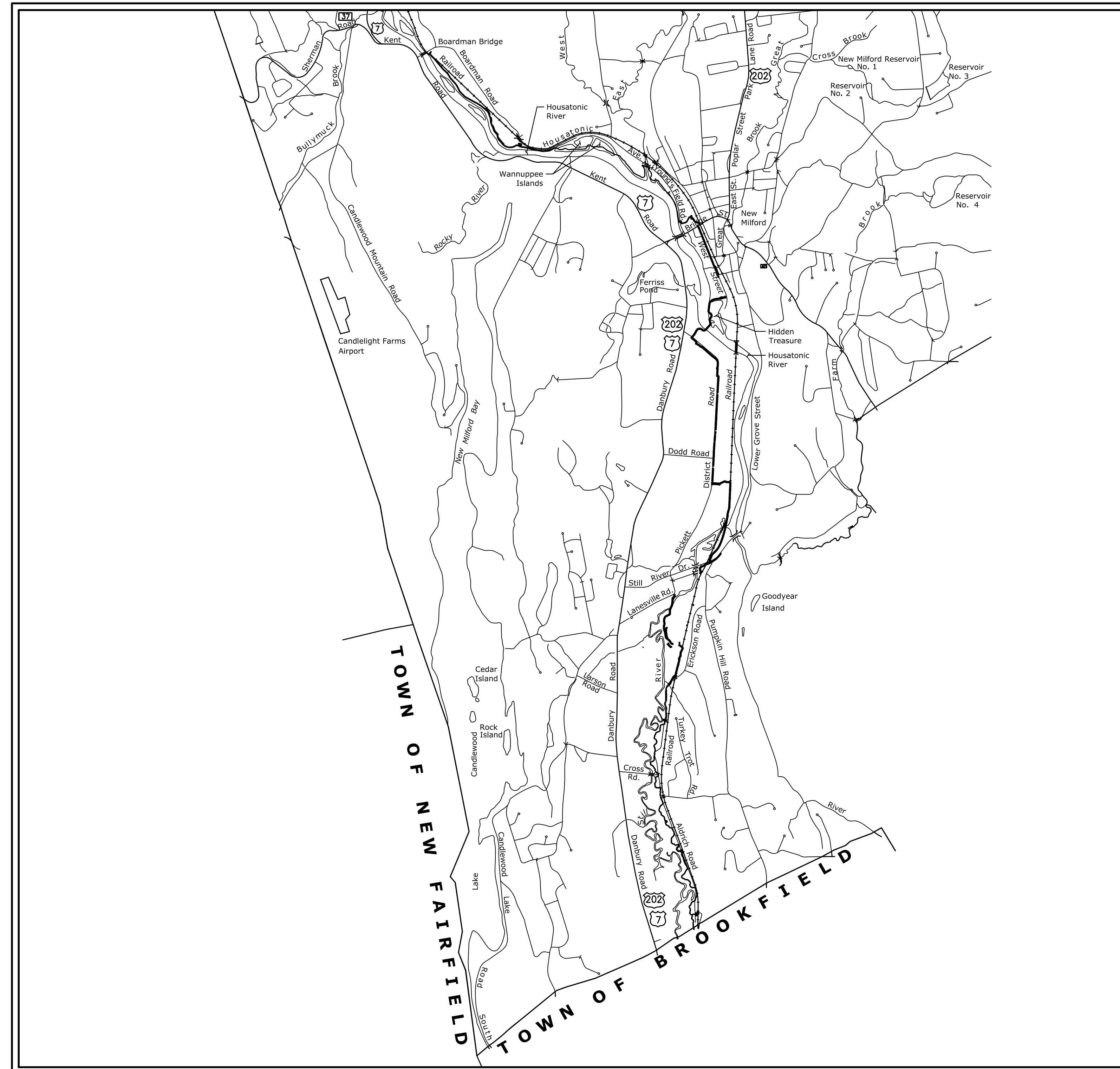

PROJECT SITE VICINITY MAP:

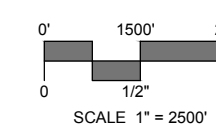

PREPARED BY:



99 Realty Drive
Cheshire, Connecticut 06410
(203) 271-1773 Fax (203) 272-9733
www.miloneandmacbroom.com

LOCATION MAP:

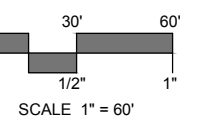

PREPARED FOR:

APPLICANT
COMPANY NAME
ADDRESS
TOWN, STATE ZIP CODE

LIST OF DRAWINGS

NO.	NAME	TITLE
01	--	TITLE SHEET
02	IN	INDEX PLAN
03	EX-1	EXISTING CONDITIONS
04	SP-1	SITE PLAN - GRADING
05	SP-2	SITE PLAN - LAYOUT AND LANDSCAPING
06	CP-1	CONSTRUCTION PLAN - EROSION, WATER AND TRAFFIC CONTROL
07	CP-2	CONSTRUCTION PLAN - ACCESS ROAD PROFILE
08	PR-1	RIVER PROFILE
09	CS-1	RIVER SECTIONS
10	SE-1	SEDIMENT AND EROSION CONTROL PLAN
11	D-1	DETAILS (1)
12	D-2	DETAILS (2)



Know what's below.
Call before you dig.
www.cbyd.com

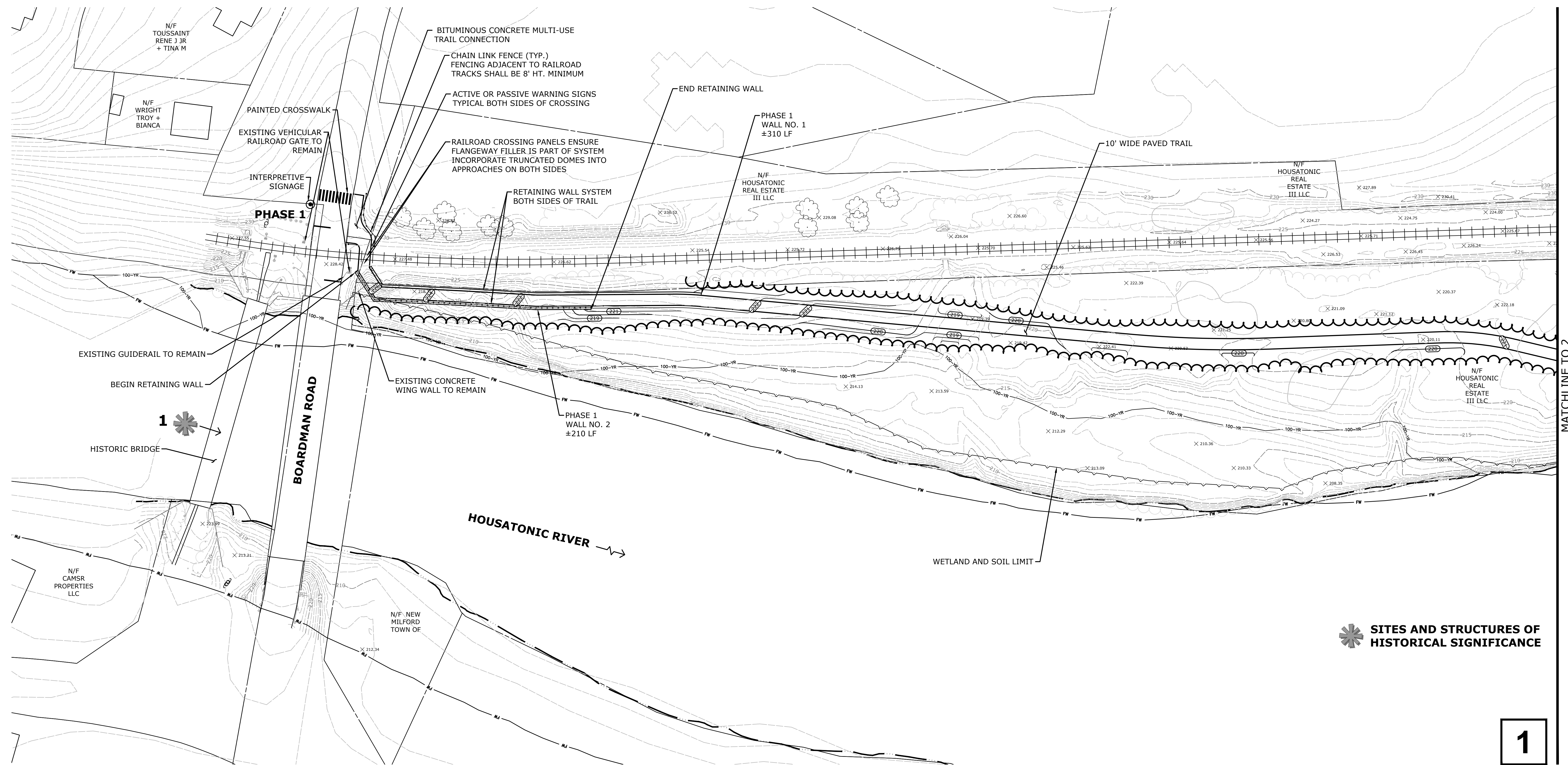

 **SITES AND STRUCTURES OF HISTORICAL SIGNIFICANCE**

1

PRELIMINARY ENGINEERING PLAN - SHEET-1

NEW MILFORD RIVER TRAIL

NEW MILFORD, CONNECTICUT APRIL 24, 2018



99 Reedy Drive
Cheshire, Connecticut 06410
(203) 271-1773 Fax: (203) 272-9733
www.miloneandmacbroom.com

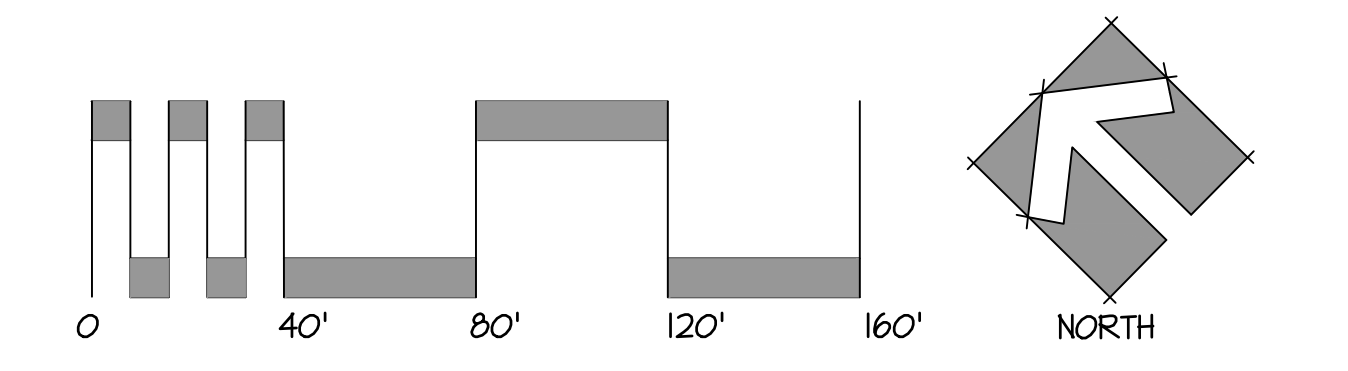

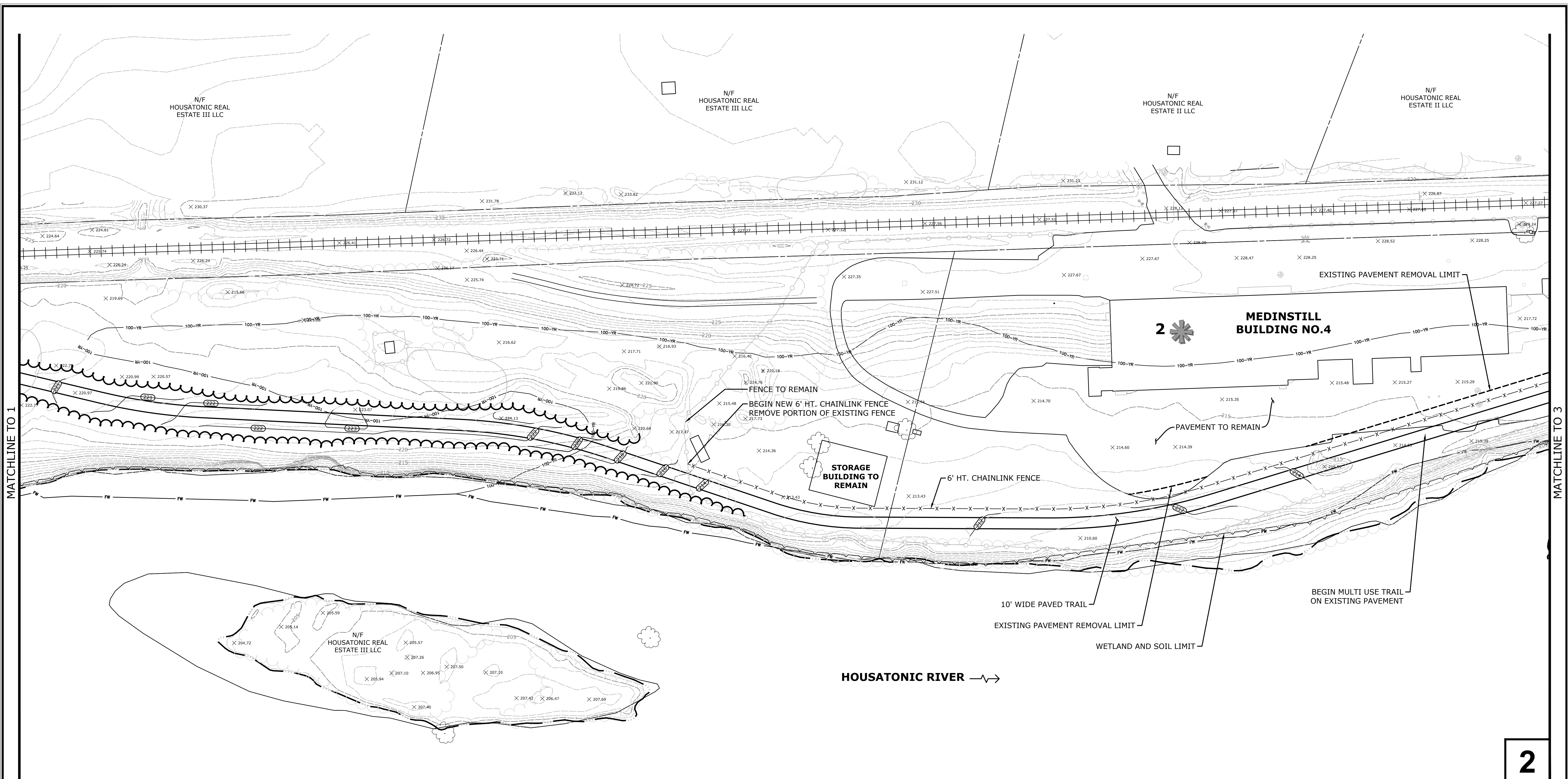

PRELIMINARY ENGINEERING PLAN - SHEET-2

NEW MILFORD RIVER TRAIL

NEW MILFORD, CONNECTICUT APRIL 24, 2018



99 Reedy Drive
Cheshire, Connecticut 06410
(203) 271-1773 Fax: (203) 272-9733
www.miloneandmacbroom.com

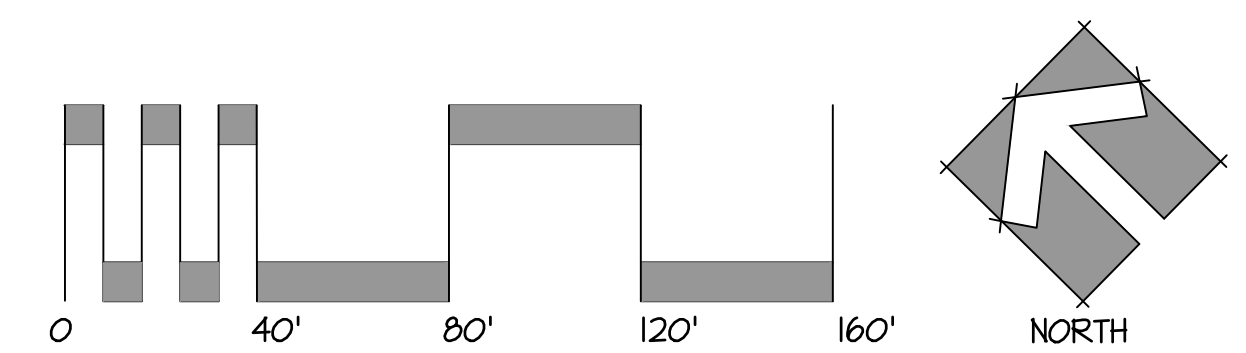

2

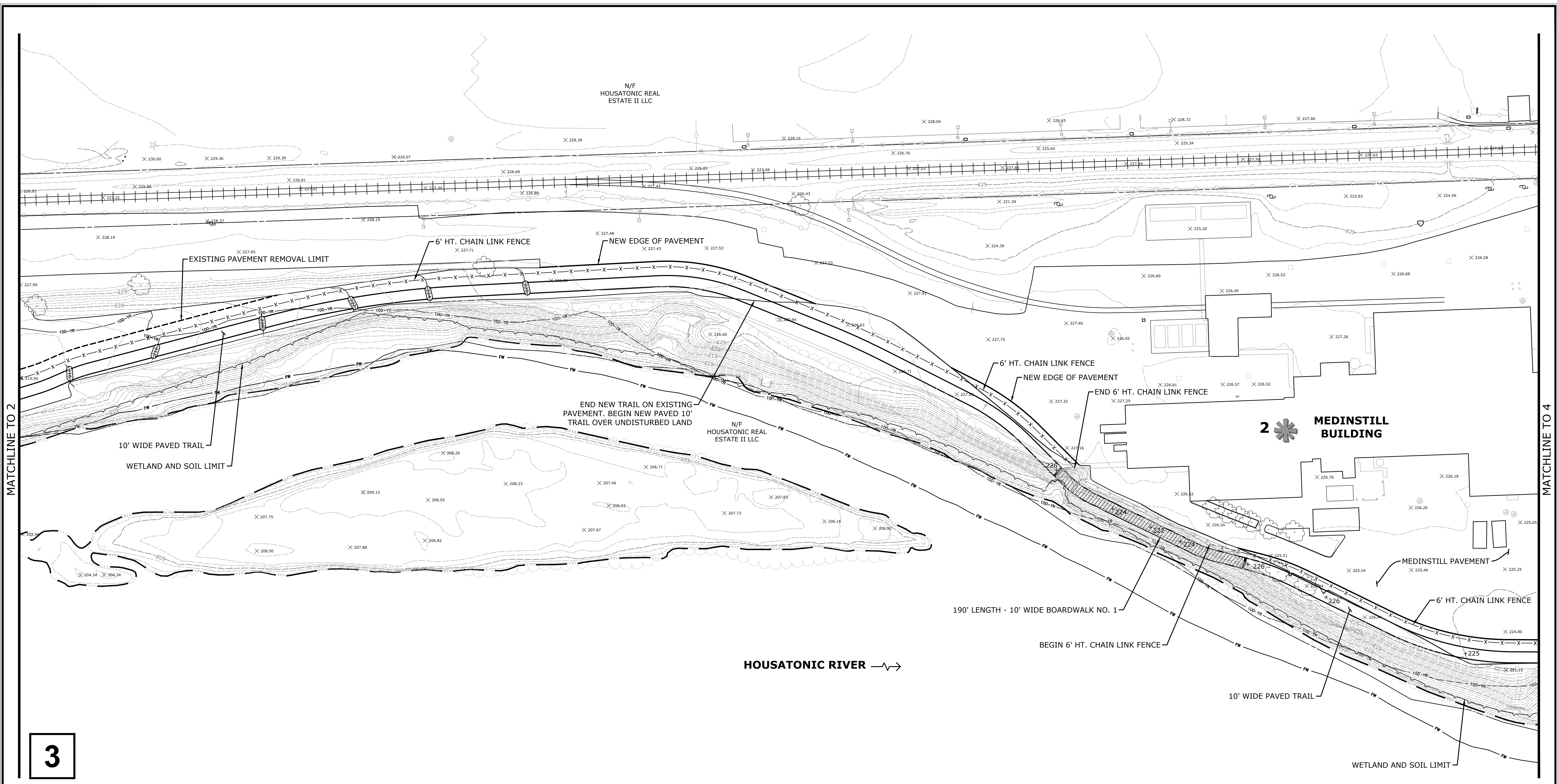

PRELIMINARY ENGINEERING PLAN - SHEET-3

NEW MILFORD RIVER TRAIL

NEW MILFORD, CONNECTICUT APRIL 24, 2018



99 Reedy Drive
Cheshire, Connecticut 06410
(203) 271-1773 Fax (203) 272-9733
www.miloneandmacbroom.com

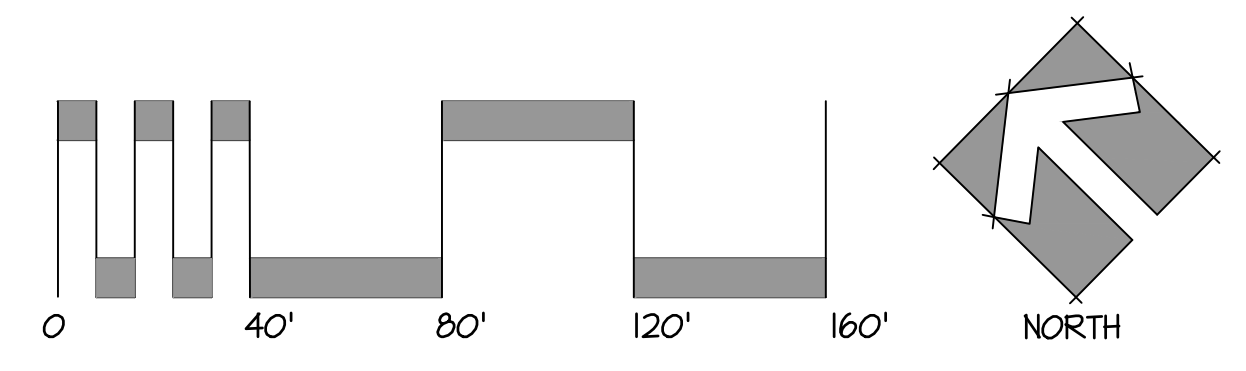

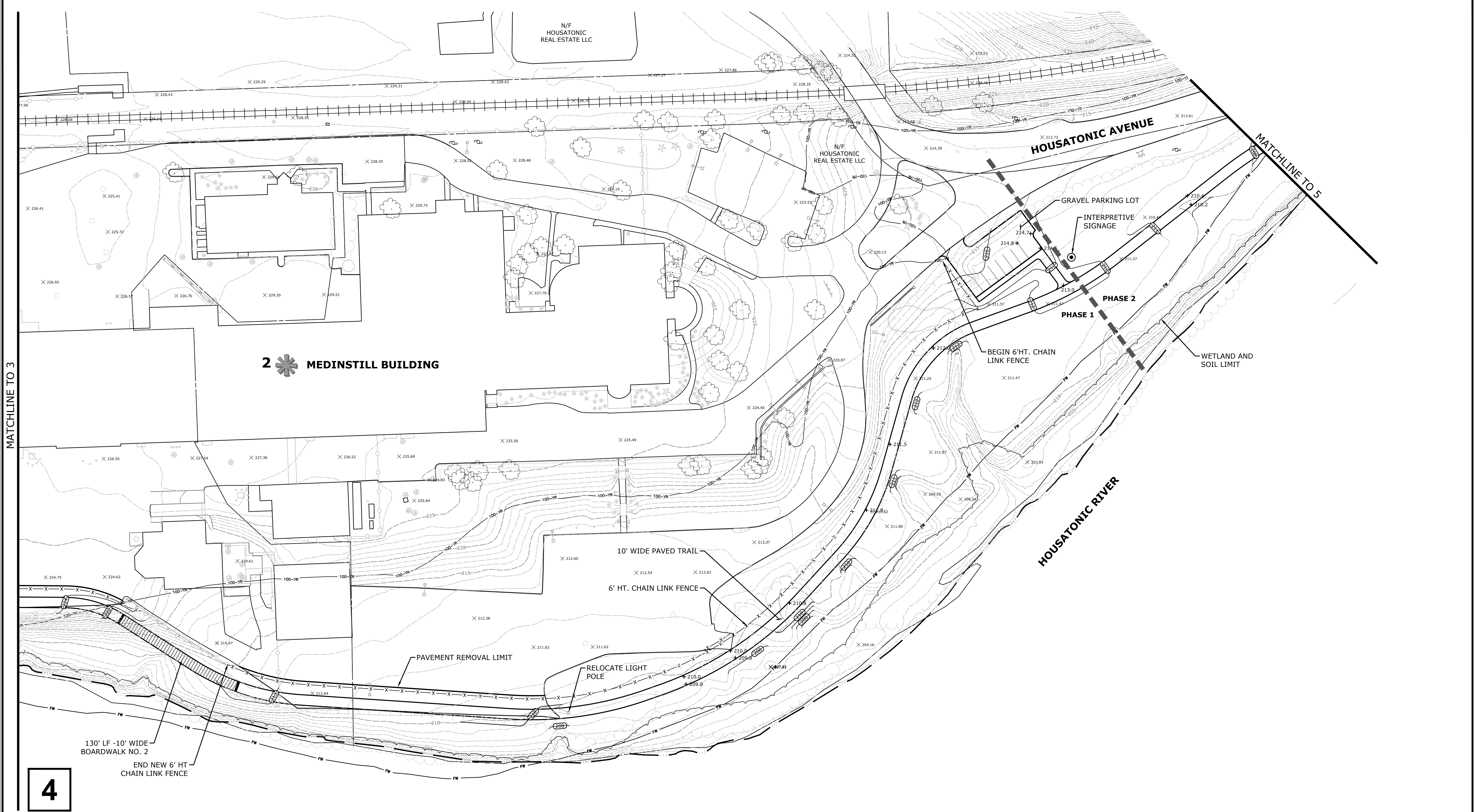

MATCHLINE TO 3

MATCHLINE TO 5

2 MEDINSTILL BUILDING

HOUSATONIC AVENUE

HOUSATONIC RIVER

PHASE 1
PHASE 2

GRAVEL PARKING LOT
INTERPRETIVE SIGNAGE

WETLAND AND SOIL LIMIT

BEGIN 6' HT. CHAIN LINK FENCE

10' WIDE PAVED TRAIL

6' HT. CHAIN LINK FENCE

PAVEMENT REMOVAL LIMIT

RELOCATE LIGHT POLE

130' LF - 10' WIDE BOARDWALK NO. 2
END NEW 6' HT CHAIN LINK FENCE

4

PRELIMINARY ENGINEERING PLAN - SHEET-4

NEW MILFORD RIVER TRAIL

NEW MILFORD, CONNECTICUT APRIL 24, 2018



99 Realty Drive
Cheshire, Connecticut 06410
(203) 271-1773 Fax: (203) 272-9733
www.miloneandmacbroom.com

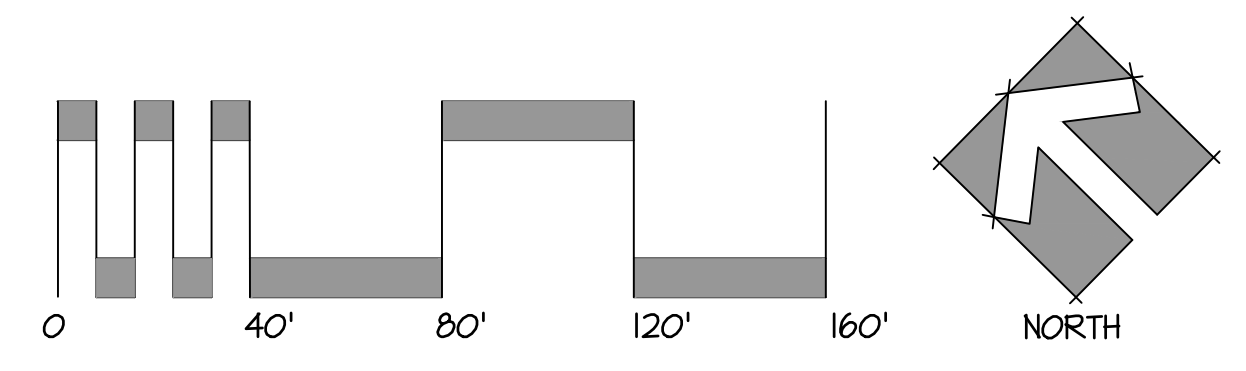

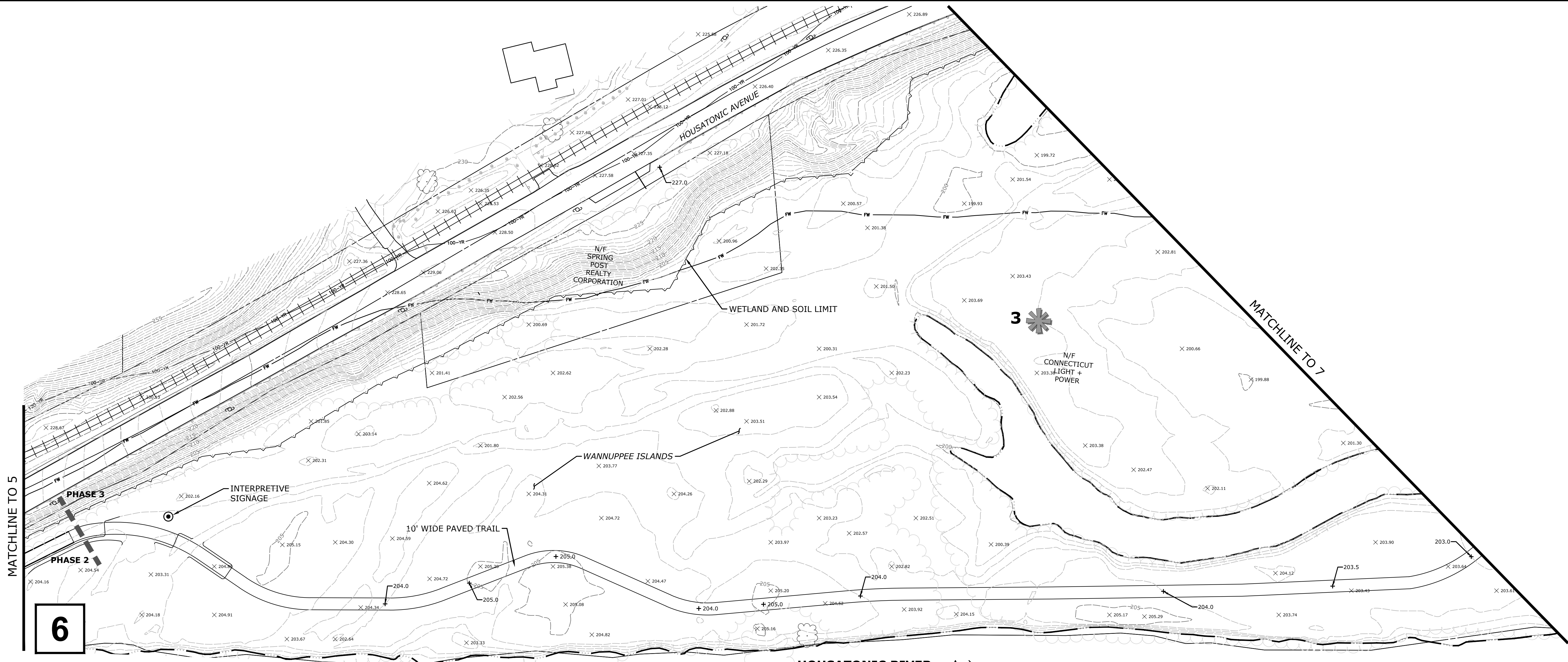
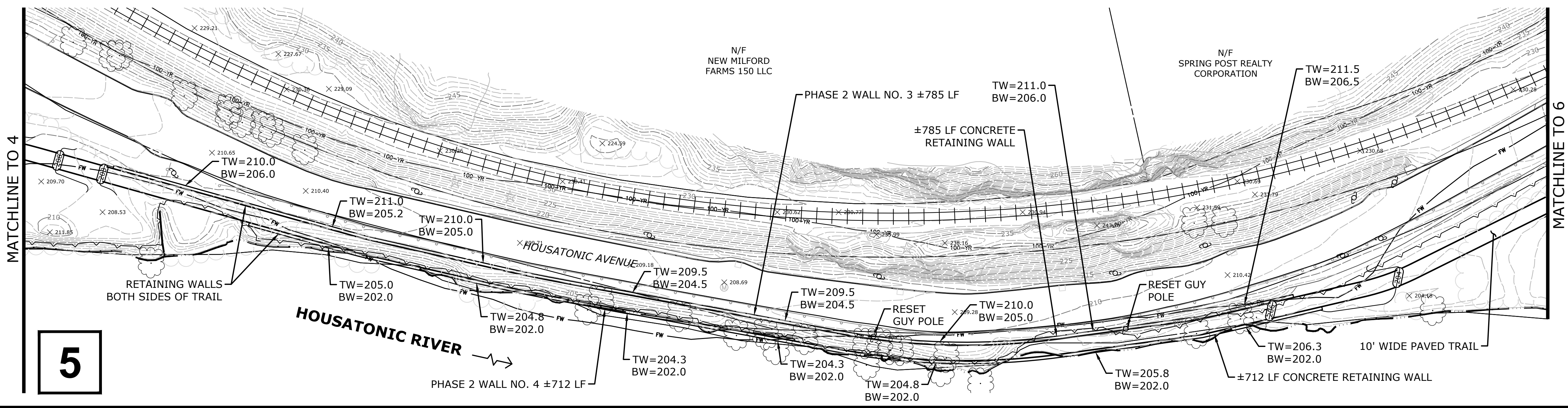

PRELIMINARY ENGINEERING PLAN - SHEET-5 & 6

NEW MILFORD RIVER TRAIL

NEW MILFORD, CONNECTICUT APRIL 24, 2018



99 Realty Drive
Cheshire, Connecticut 06410
(203) 271-1773 Fax: (203) 272-9733
www.miloneandmacbroom.com

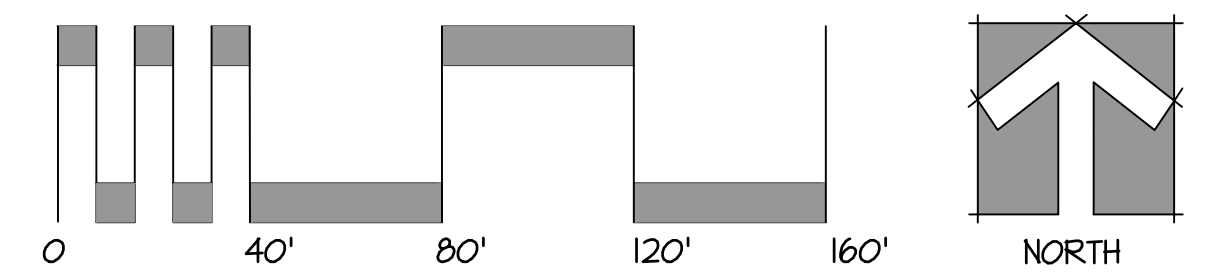

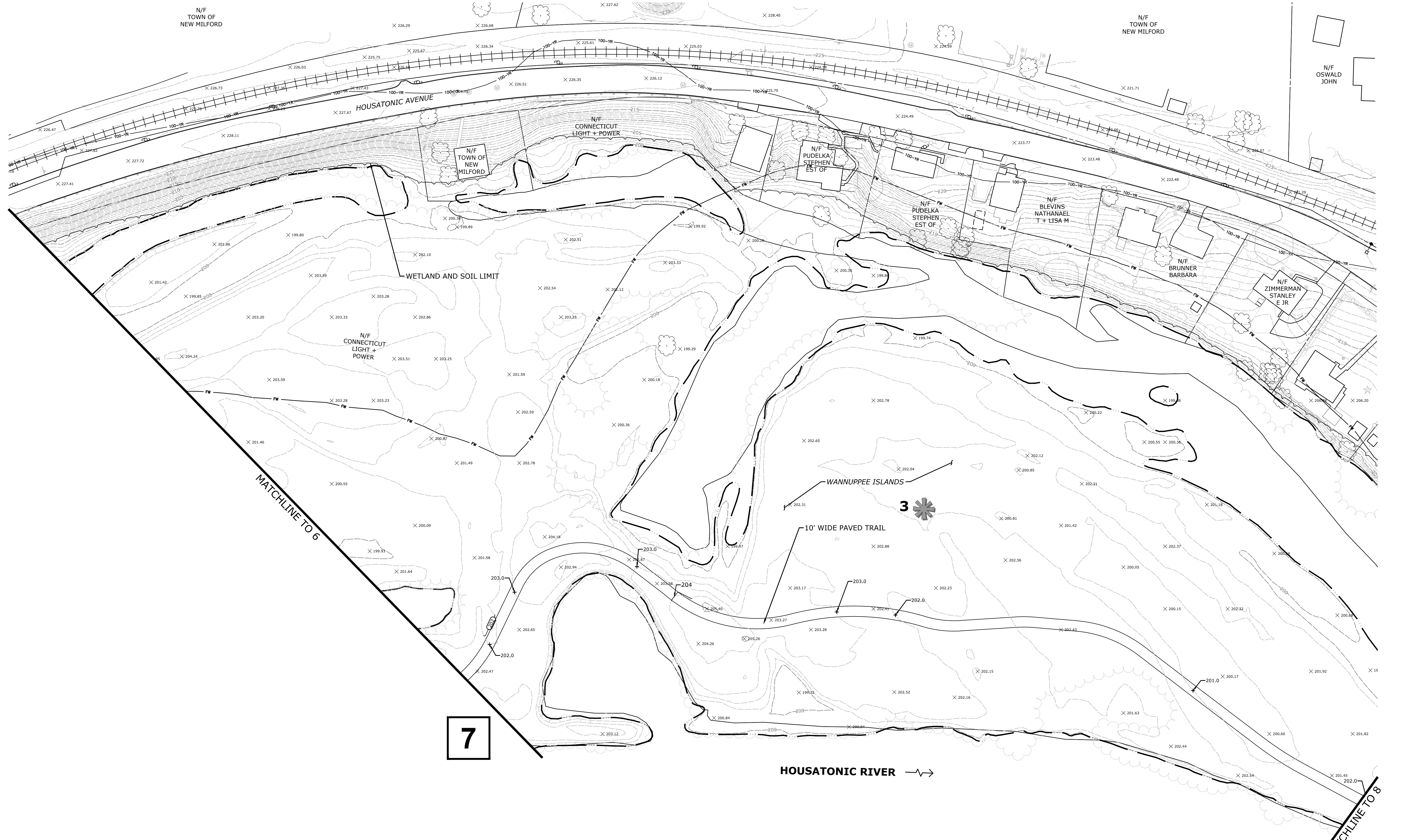

PRELIMINARY ENGINEERING PLAN - SHEET-7

NEW MILFORD RIVER TRAIL

NEW MILFORD, CONNECTICUT APRIL 24, 2018 REVISED MAY 2, 2018



99 Reedy Drive
Cheshire, Connecticut 06410
(203) 271-1773 Fax: (203) 272-9733
www.miloneandmacbroom.com

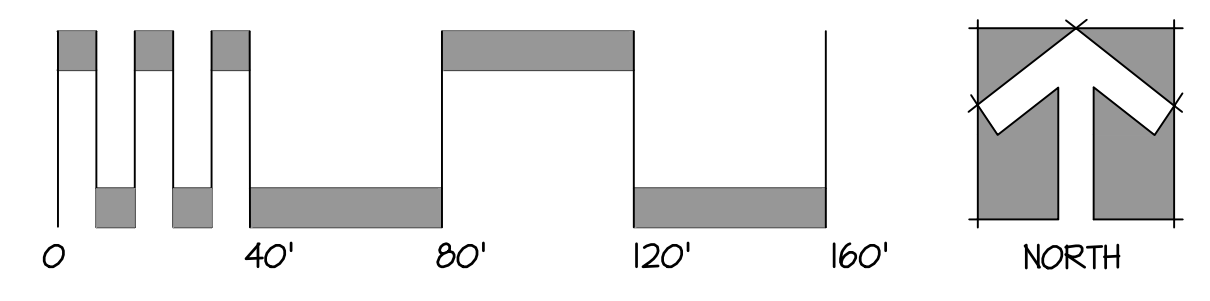



PRELIMINARY ENGINEERING PLAN - SHEET-8

NEW MILFORD RIVER TRAIL

NEW MILFORD, CONNECTICUT APRIL 24, 2018 REVISED MAY 2, 2018



99 Reedy Drive
Cheshire, Connecticut 06410
(203) 271-1773 Fax: (203) 272-9733
www.miloneandmacbroom.com

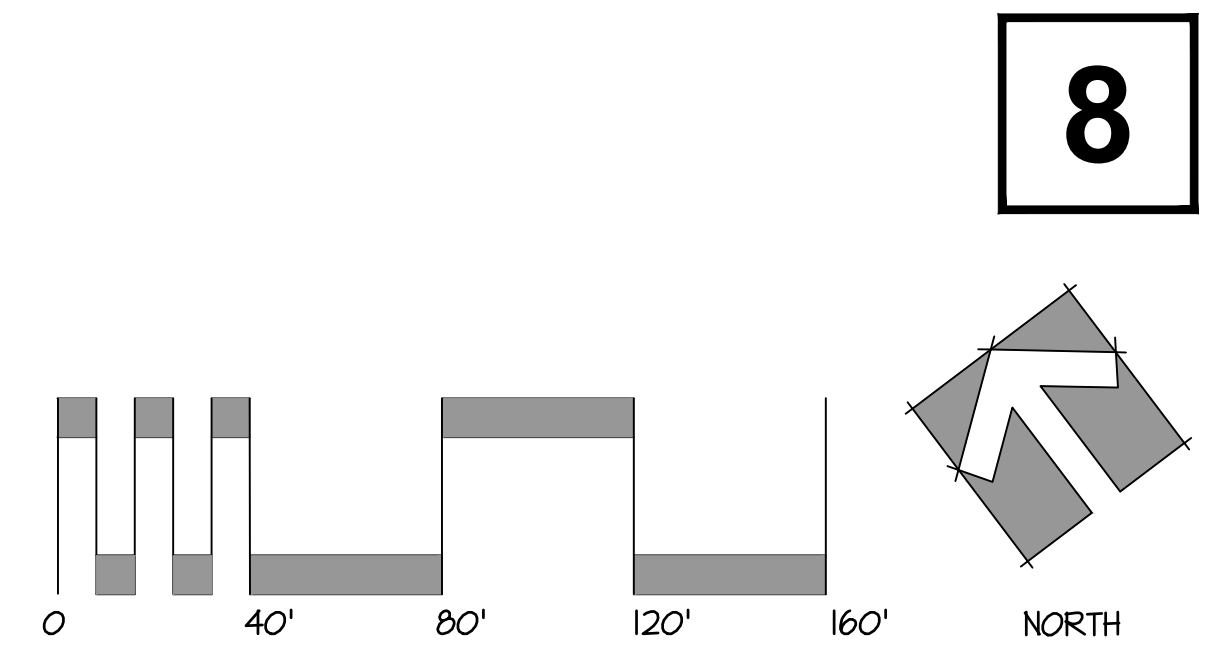

8

MATCHLINE TO 9

MATCHLINE TO 7

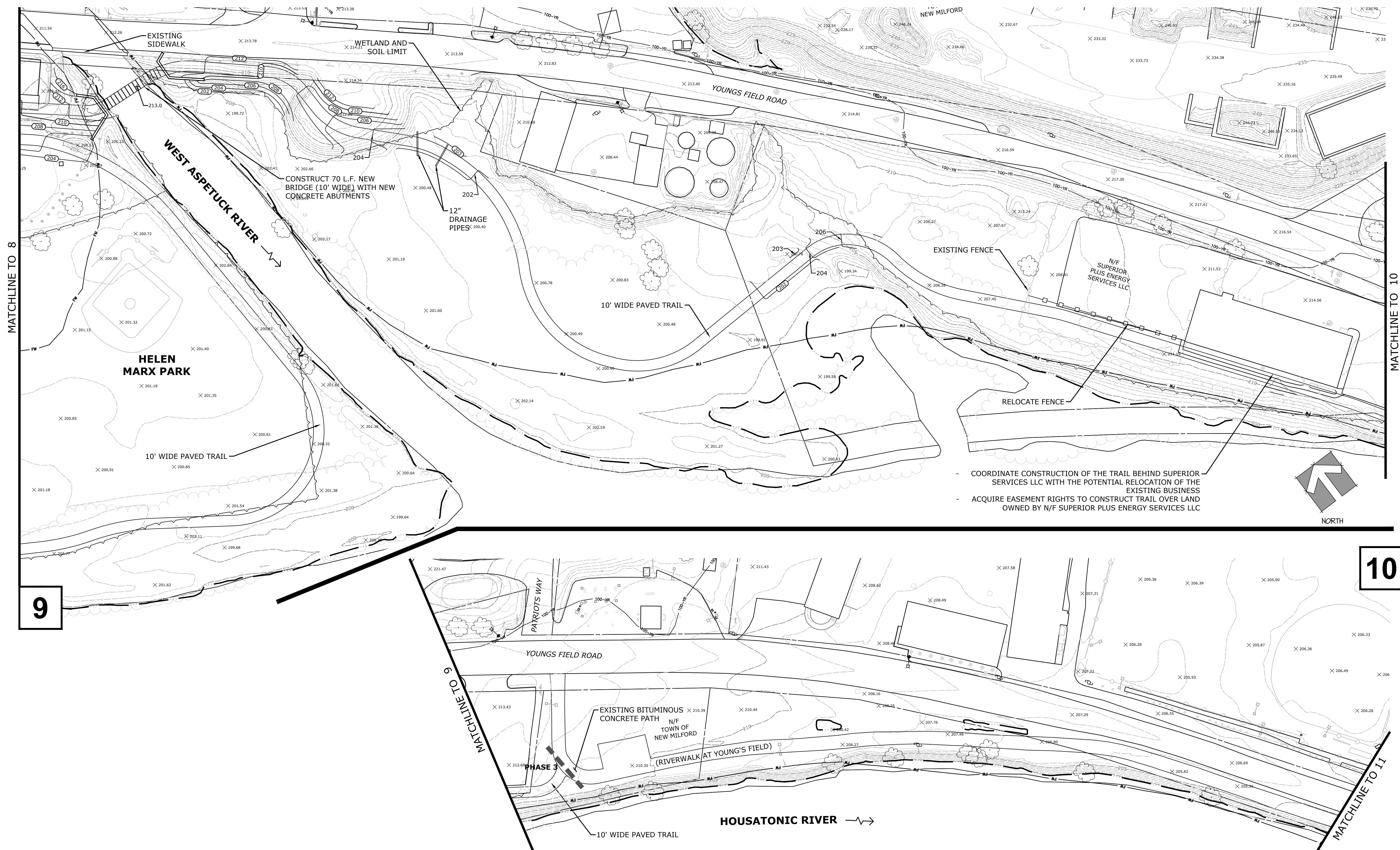

PRELIMINARY ENGINEERING PLAN - SHEET-9 & 10

NEW MILFORD RIVER TRAIL

NEW MILFORD, CONNECTICUT APRIL 24, 2018 REVISED MAY 3, 2018



99 Realty Drive
Cheshire, Connecticut 06410
(203) 271-1773 Fax: (203) 272-9733
www.miloneandmacbroom.com

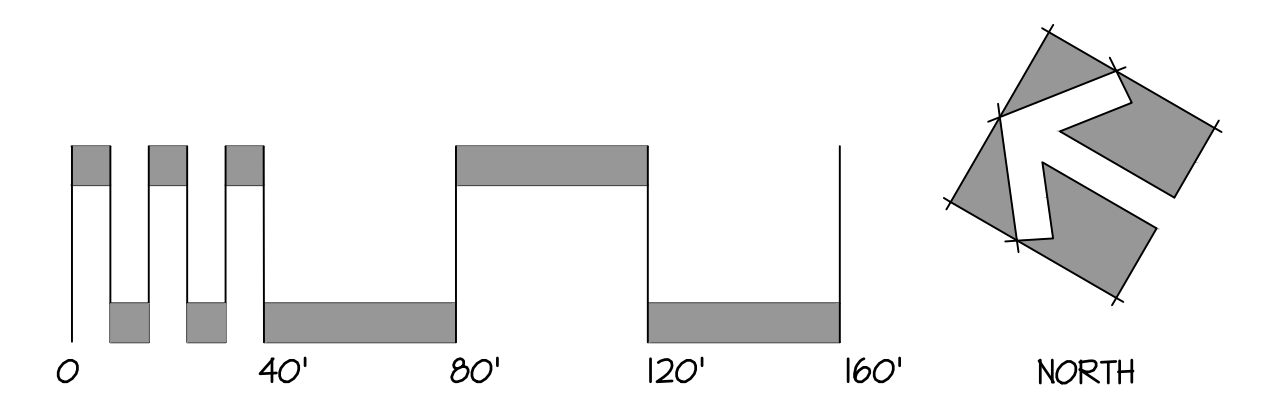

MATCHLINE TO 10

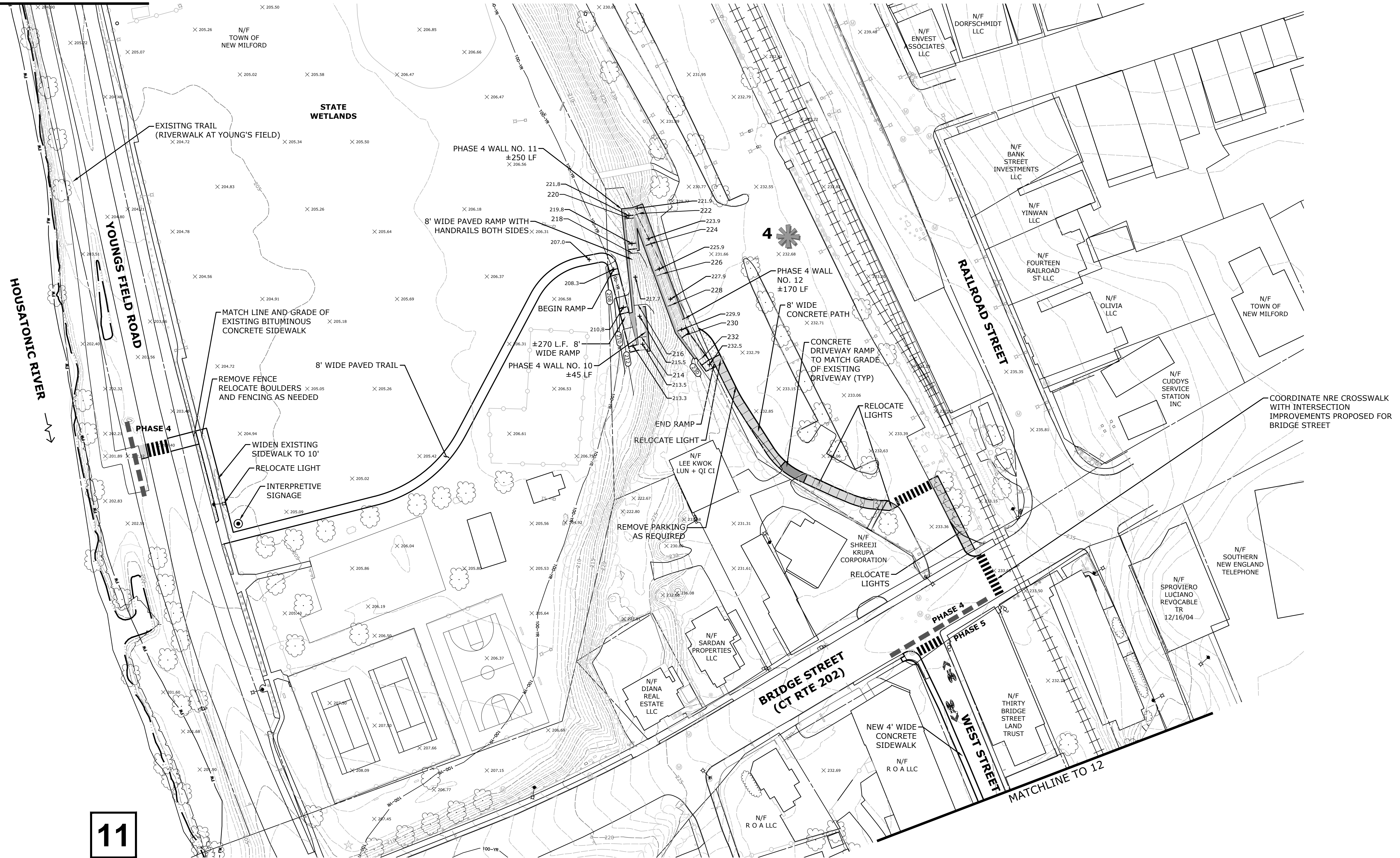

11

PRELIMINARY ENGINEERING PLAN - SHEET-11

NEW MILFORD RIVER TRAIL

NEW MILFORD, CONNECTICUT APRIL 24, 2018



99 Realty Drive
 Cheshire, Connecticut 06410
 (203) 271-1773 Fax: (203) 272-9733
 www.miloneandmacbroom.com

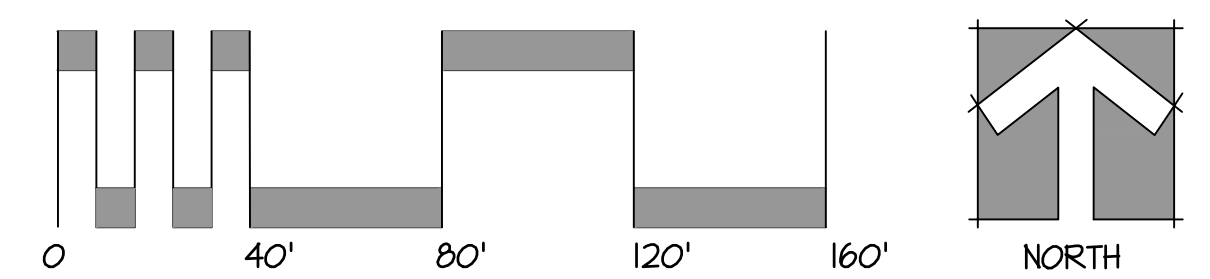

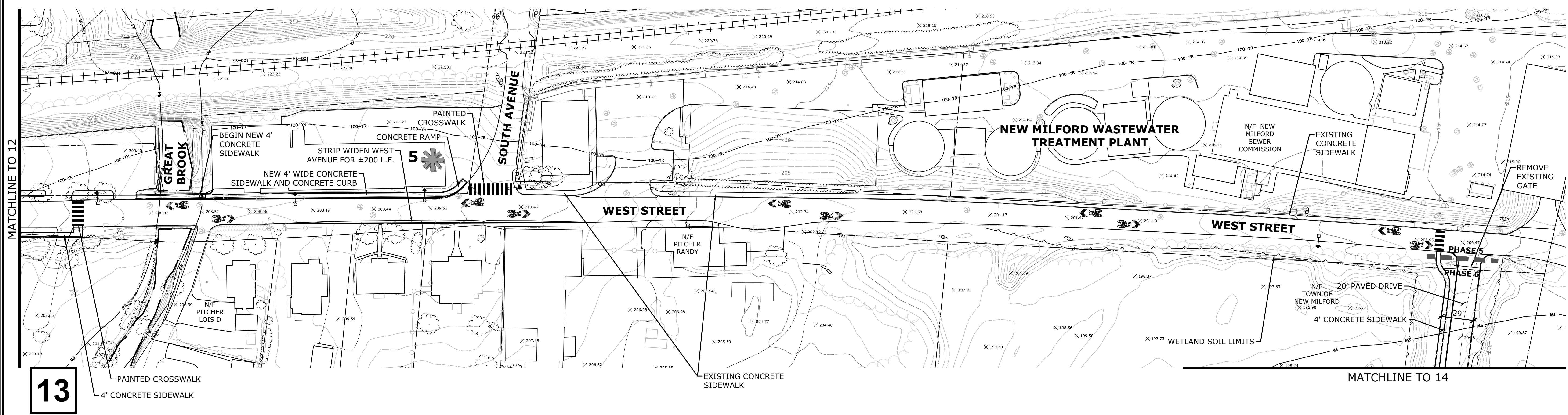
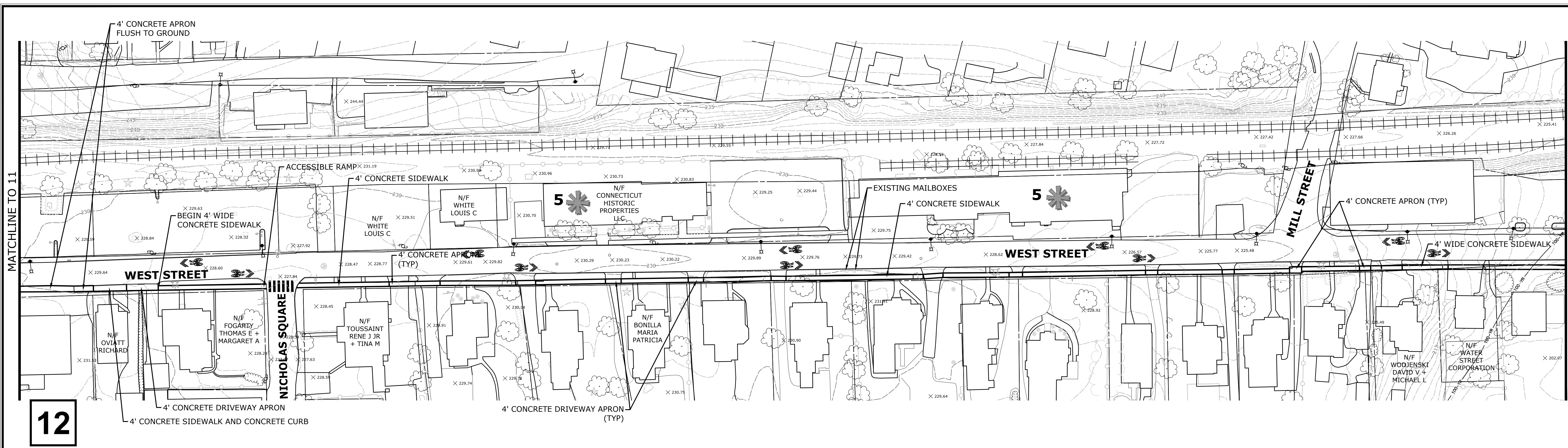

PRELIMINARY ENGINEERING PLAN SHEET-12 & 13

NEW MILFORD RIVER TRAIL

NEW MILFORD, CONNECTICUT APRIL 24, 2018



99 Realty Drive
Cheshire, Connecticut 06410
(203) 271-1773 Fax: (203) 272-9733
www.miloneandmacbroom.com

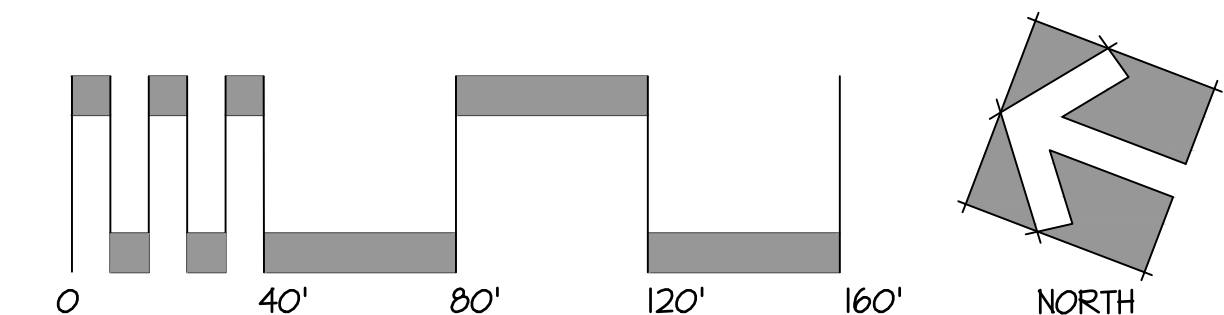

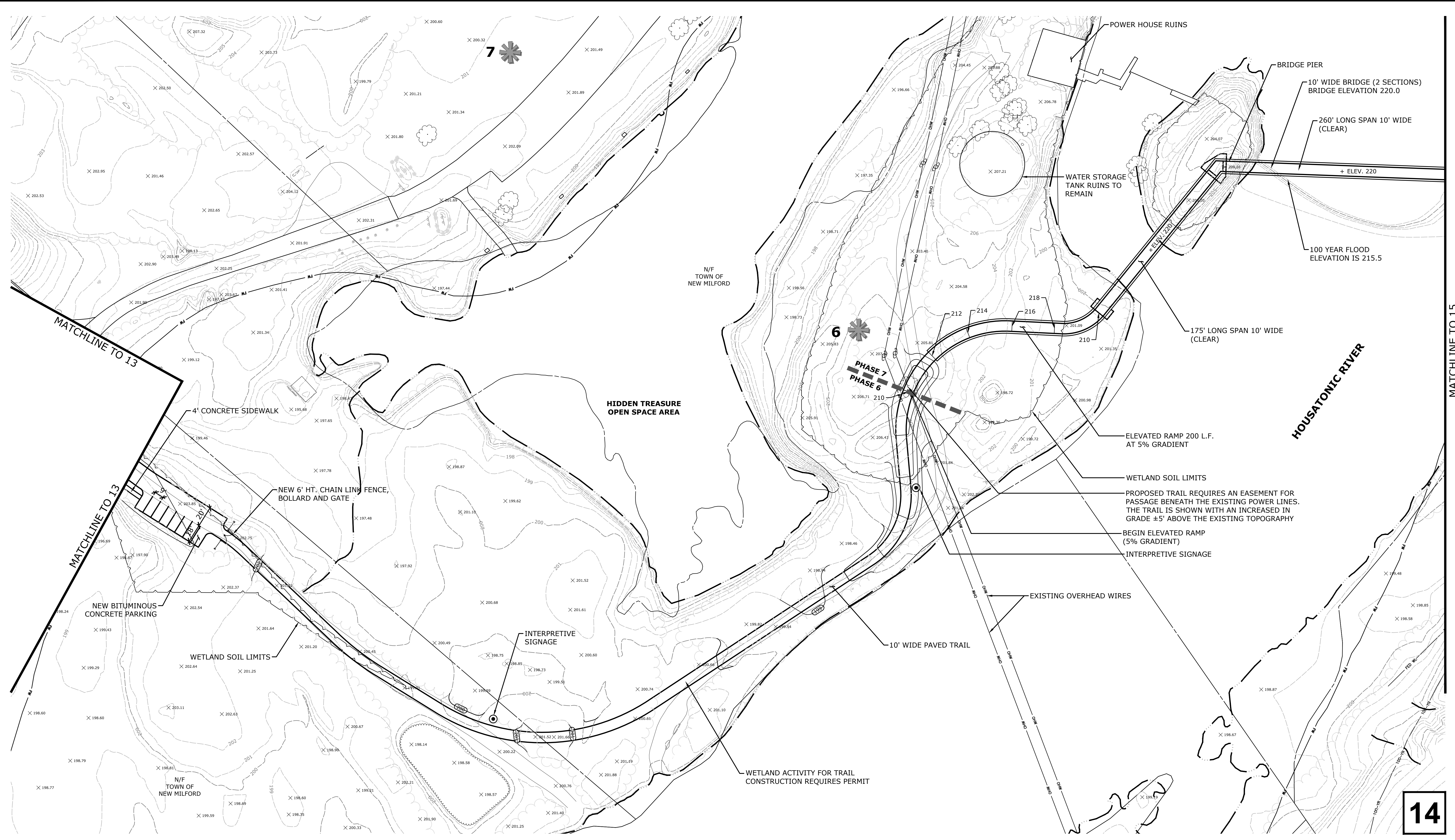

PRELIMINARY ENGINEERING PLAN - SHEET-14

NEW MILFORD RIVER TRAIL

NEW MILFORD, CONNECTICUT APRIL 24, 2018



99 Reedy Drive
Cheshire, Connecticut 06410
(203) 271-1773 Fax: (203) 272-9733
www.miloneandmacbroom.com

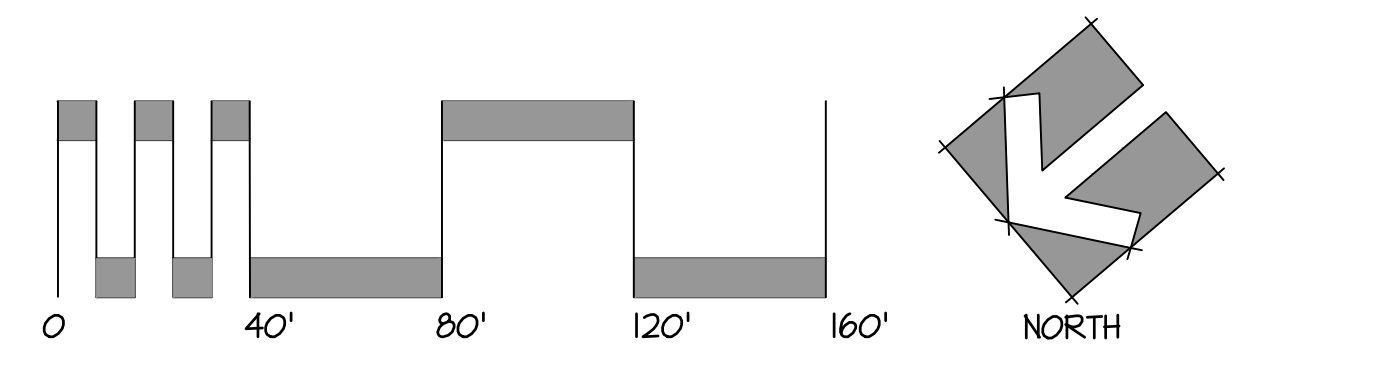

MATCHLINE TO 14

HOUSATONIC RIVER

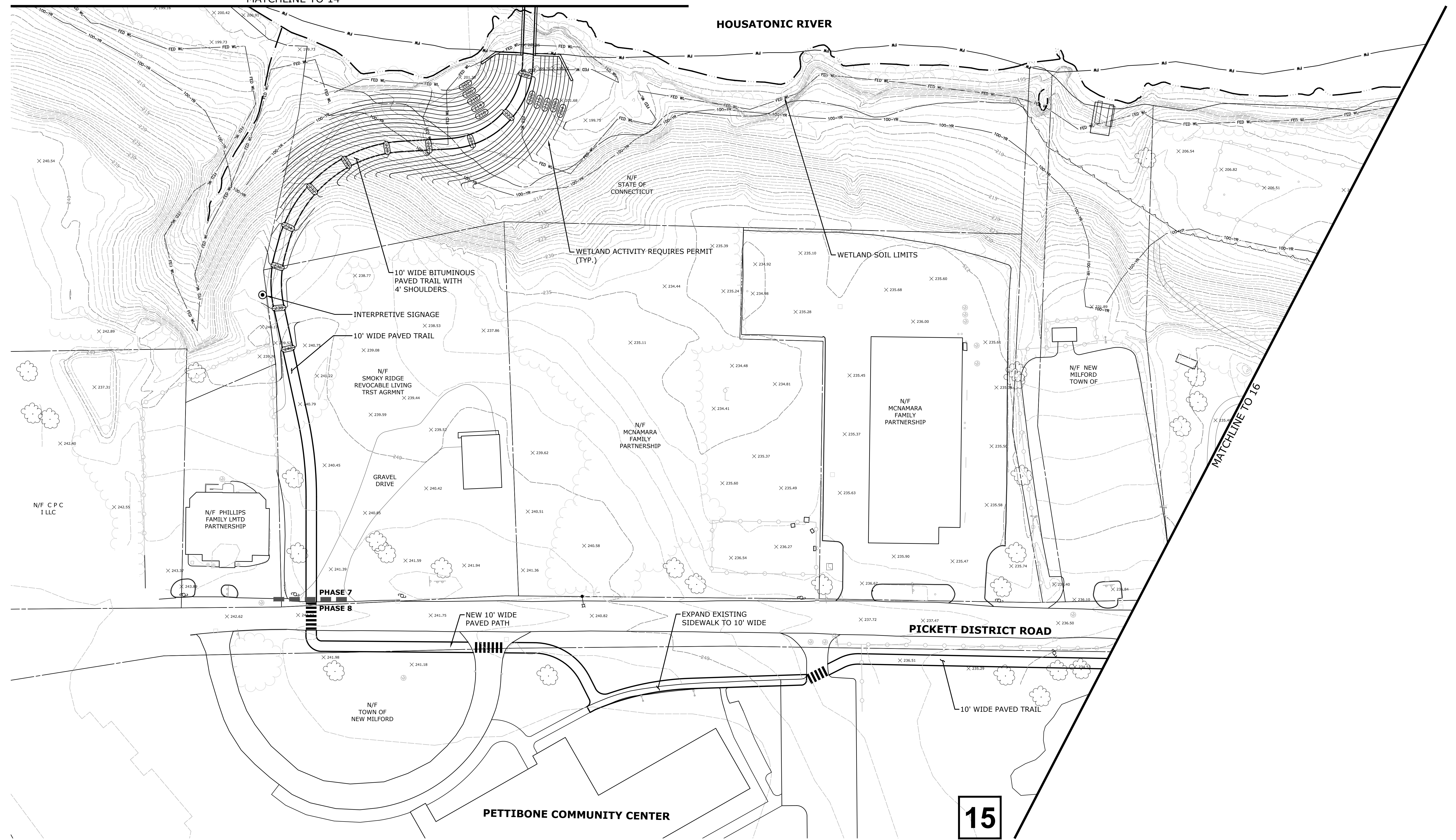

MATCHLINE TO 16

PRELIMINARY ENGINEERING PLAN - SHEET-15

NEW MILFORD RIVER TRAIL

NEW MILFORD, CONNECTICUT APRIL 24, 2018



99 Realty Drive
Cheshire, Connecticut 06410
(203) 271-1773 Fax (203) 272-9733
www.miloneandmacbroom.com

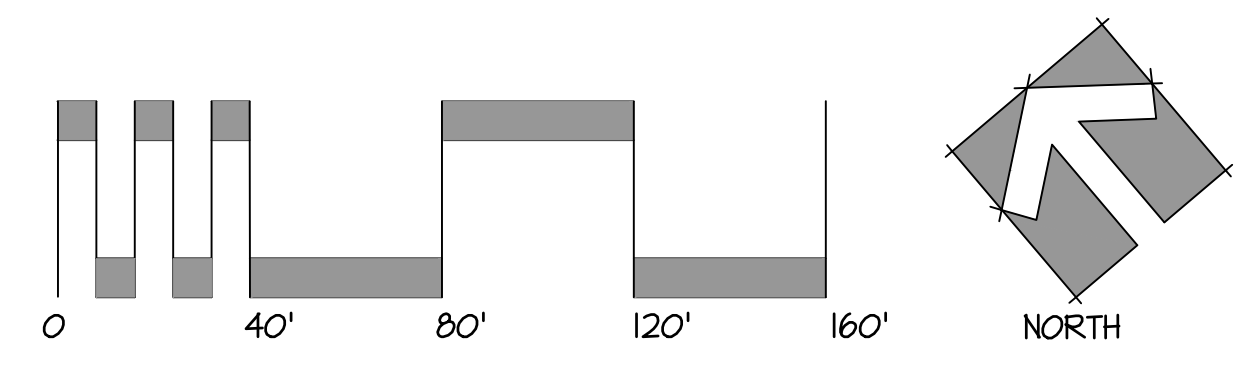

15

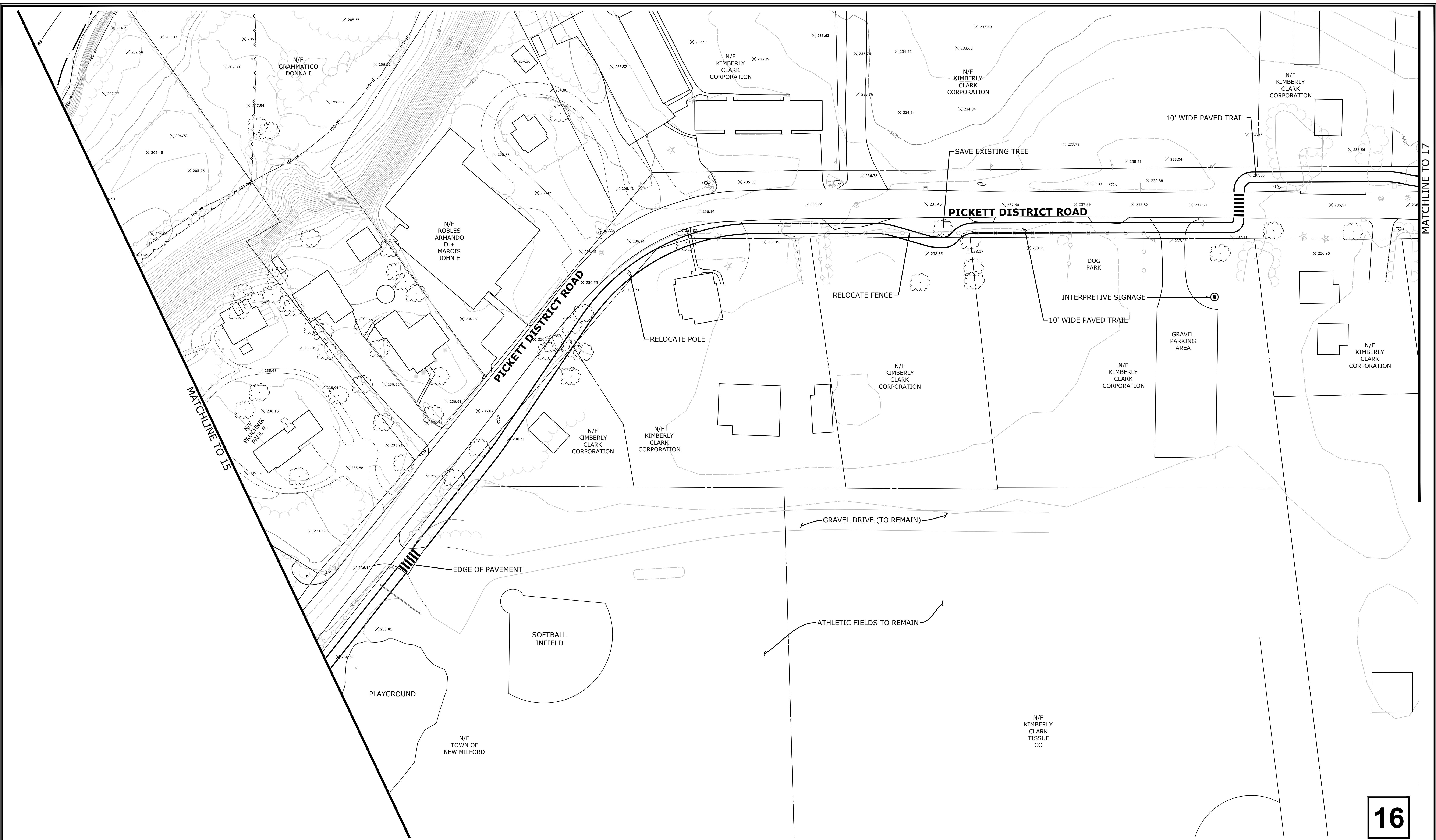

PRELIMINARY ENGINEERING PLAN - SHEET-16

NEW MILFORD RIVER TRAIL

NEW MILFORD, CONNECTICUT APRIL 24, 2018 REVISED MAY 31, 2018



99 Realty Drive
Cheshire, Connecticut 06410
(203) 271-1773 Fax: (203) 272-9733
www.miloneandmacbroom.com

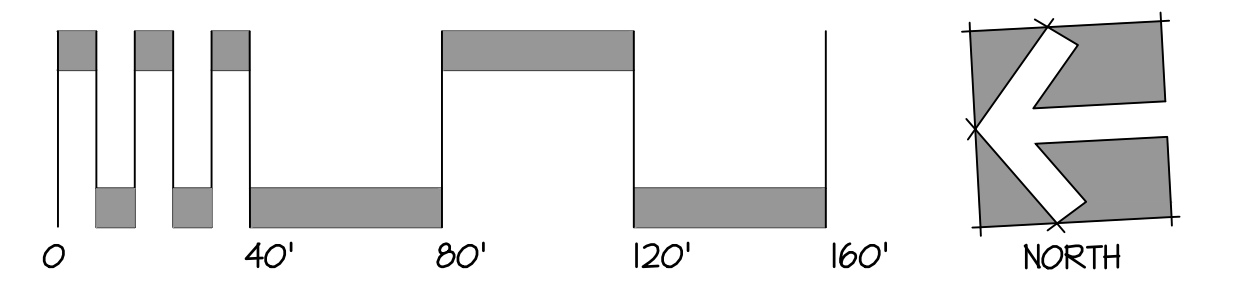

16

MATCHLINE TO 16

MATCHLINE TO 18

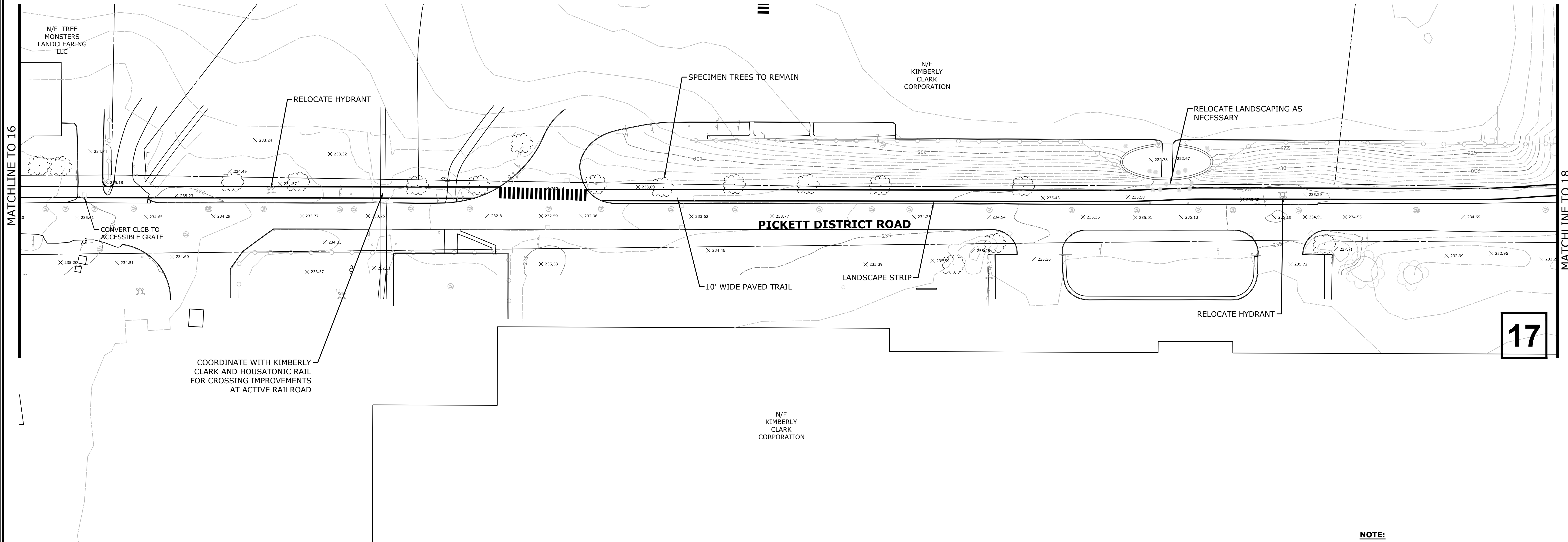

17

NOTE:
 WHEN DISTRICT ROAD IMPROVEMENTS ARE PLANNED, CONSIDER SHIFTING ROAD WESTERLY ±3'-4' TO IMPROVE WIDTH OF LANDSCAPE STRIP BETWEEN THE TRAIL AND ROAD

PRELIMINARY ENGINEERING PLAN - SHEET-17

NEW MILFORD RIVER TRAIL

NEW MILFORD, CONNECTICUT APRIL 24, 2018



99 Reedy Drive
 Cheshire, Connecticut 06410
 (203) 271-1773 Fax: (203) 272-9733
 www.miloneandmacbroom.com

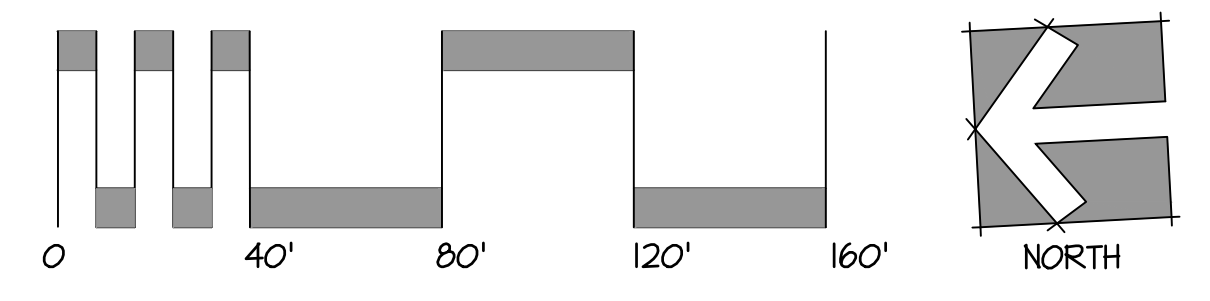

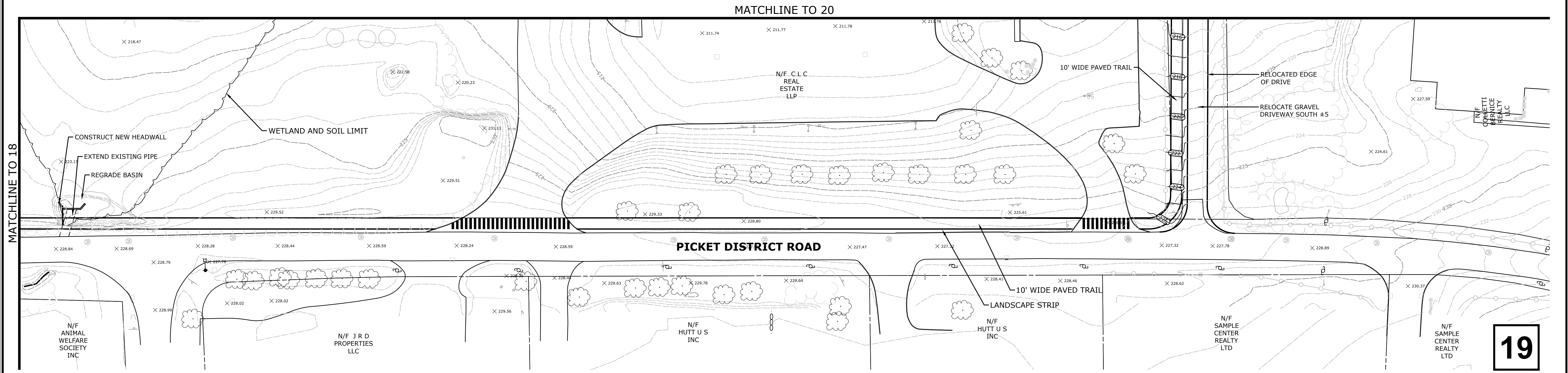
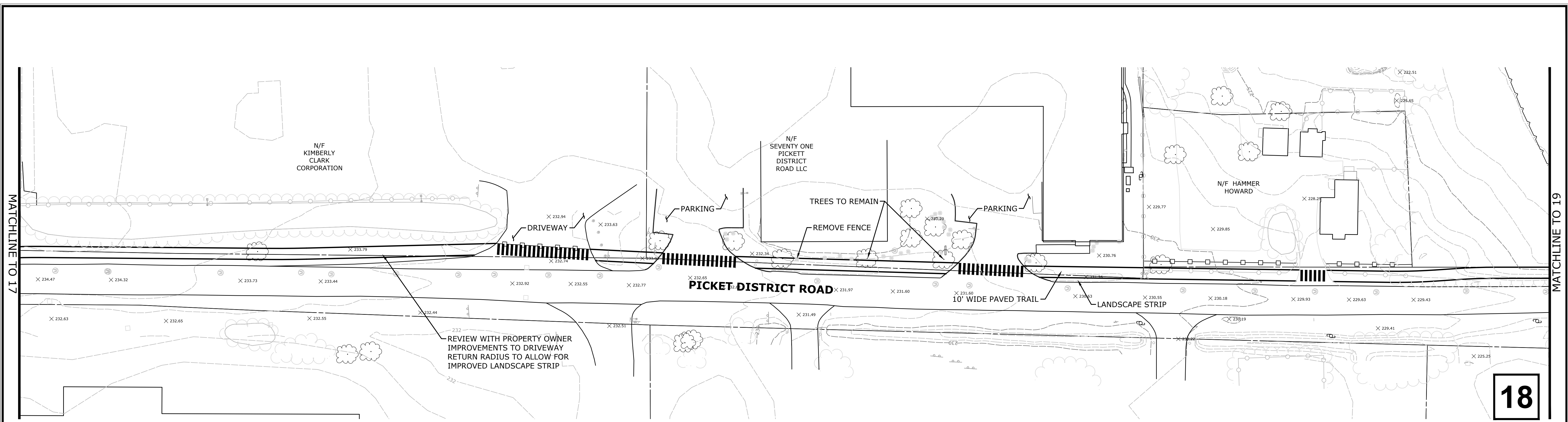

PRELIMINARY ENGINEERING PLAN - SHEET-18 & 19

NEW MILFORD RIVER TRAIL

NEW MILFORD, CONNECTICUT APRIL 24, 2018



99 Realty Drive
Cheshire, Connecticut 06410
(203) 271-1773 Fax: (203) 272-9733
www.miloneandmacbroom.com

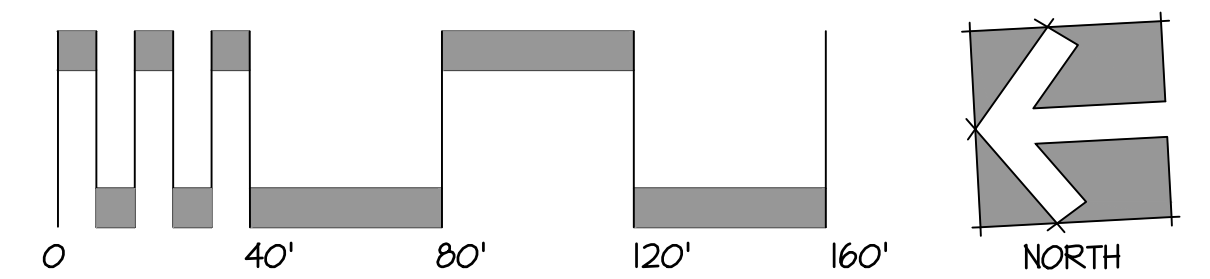

HOUSATONIC RIVER

WETLAND AND SOIL LIMIT
FEDERAL AND STATE

N/F
NATURE
CONSERVANCY
OF CT
INC

RELOCATED AT GRADE RAILROAD
CROSSING WITH NEW SIGNAL
IMPROVEMENTS AND NECESSARY SIGNAGE
THE NEW CROSSING REQUIRES
CONNECTICUT LEGISLATIVE APPROVAL

10' WIDE PAVED TRAIL

PROPOSED TREE LINE

WETLAND AND SOIL LIMIT

PICKETT DISTRICT
FIELDS

DRAINAGE PIPE

INTERPRETIVE SIGNAGE

PHASE 9
PHASE 8

RELOCATED EDGE OF GRAVEL DRIVE

N/F C L C
REAL
ESTATE
LLP

20

PRELIMINARY ENGINEERING PLAN - SHEET-20

MATCHLINE TO 19

NEW MILFORD RIVER TRAIL

NEW MILFORD, CONNECTICUT APRIL 24, 2018 REVISED MAY 3, 2018



99 Reedy Drive
Cheshire, Connecticut 06410
(203) 271-1773 Fax (203) 272-9733
www.miloneandmacbroom.com

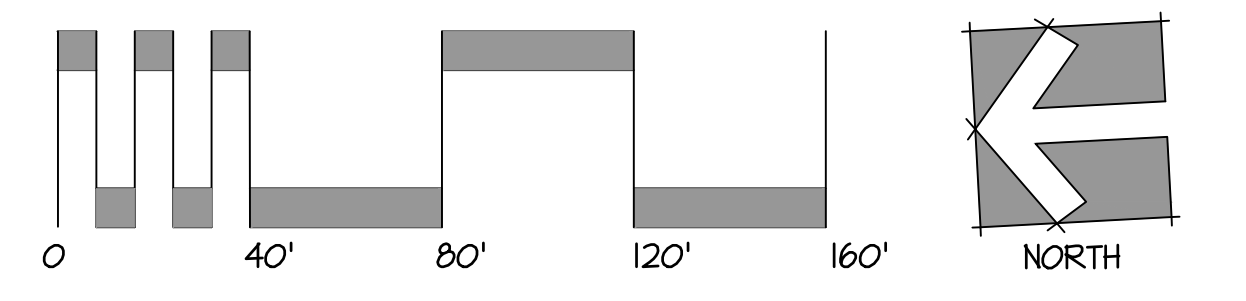

MATCHLINE TO 21

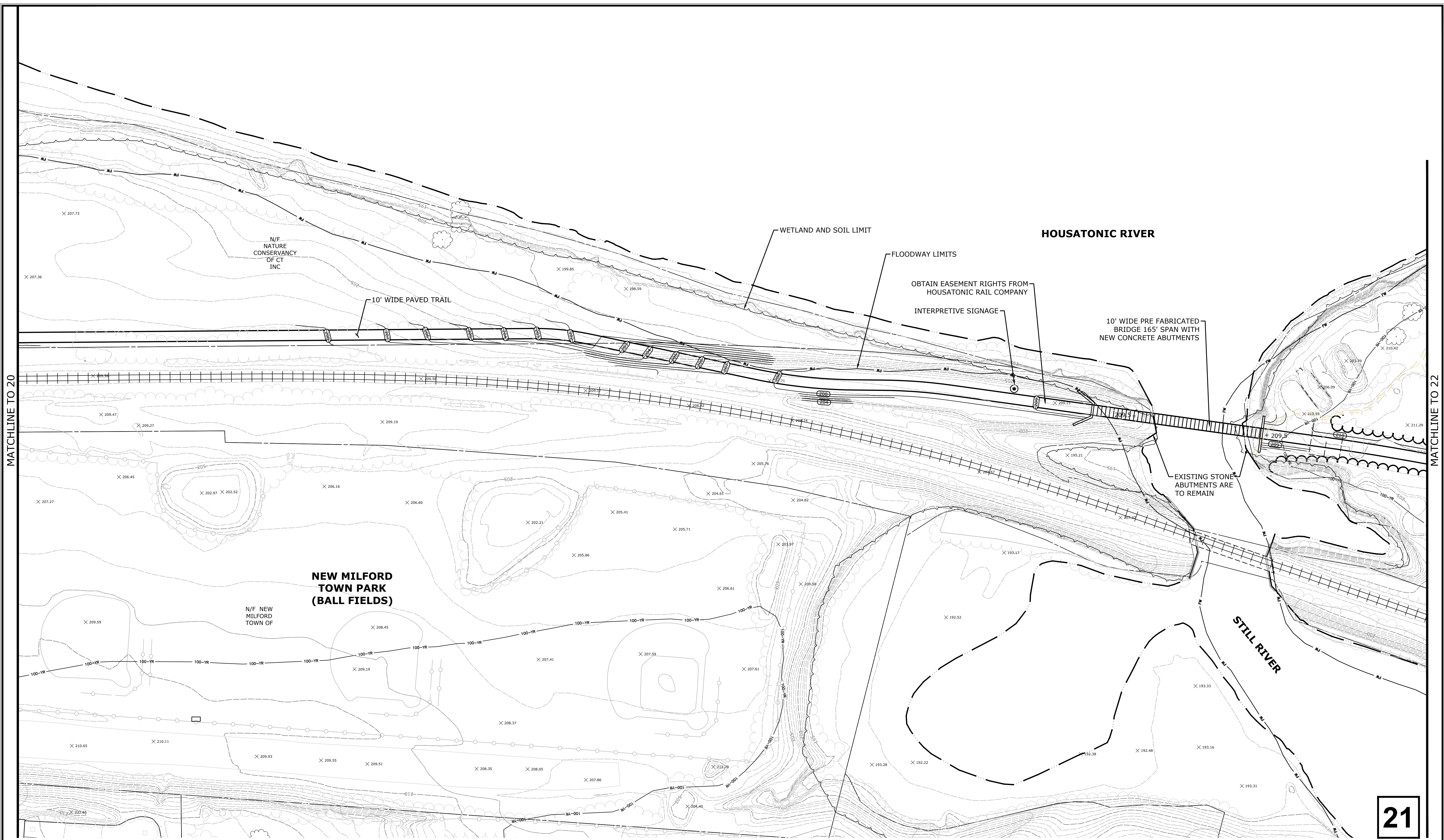

MATCHLINE TO 20

MATCHLINE TO 22

PRELIMINARY ENGINEERING PLAN - SHEET-21

NEW MILFORD RIVER TRAIL

NEW MILFORD, CONNECTICUT APRIL 24, 2018



99 Reedy Drive
 Cheshire, Connecticut 06410
 (203) 271-1773 Fax: (203) 272-9733
 www.miloneandmacbroom.com

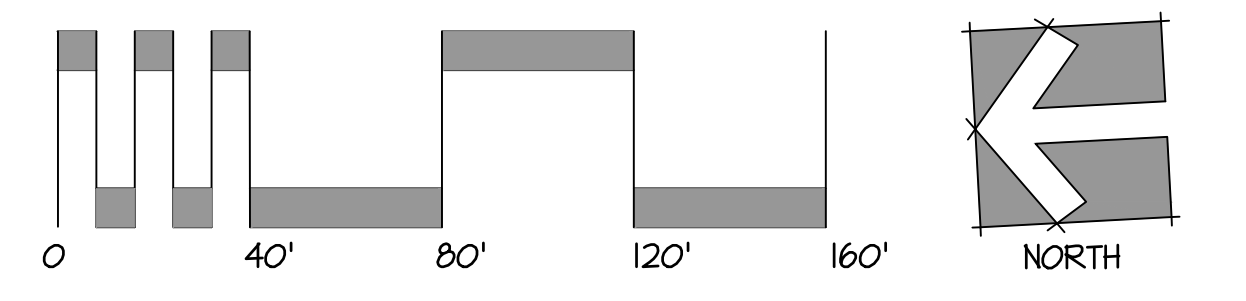

21

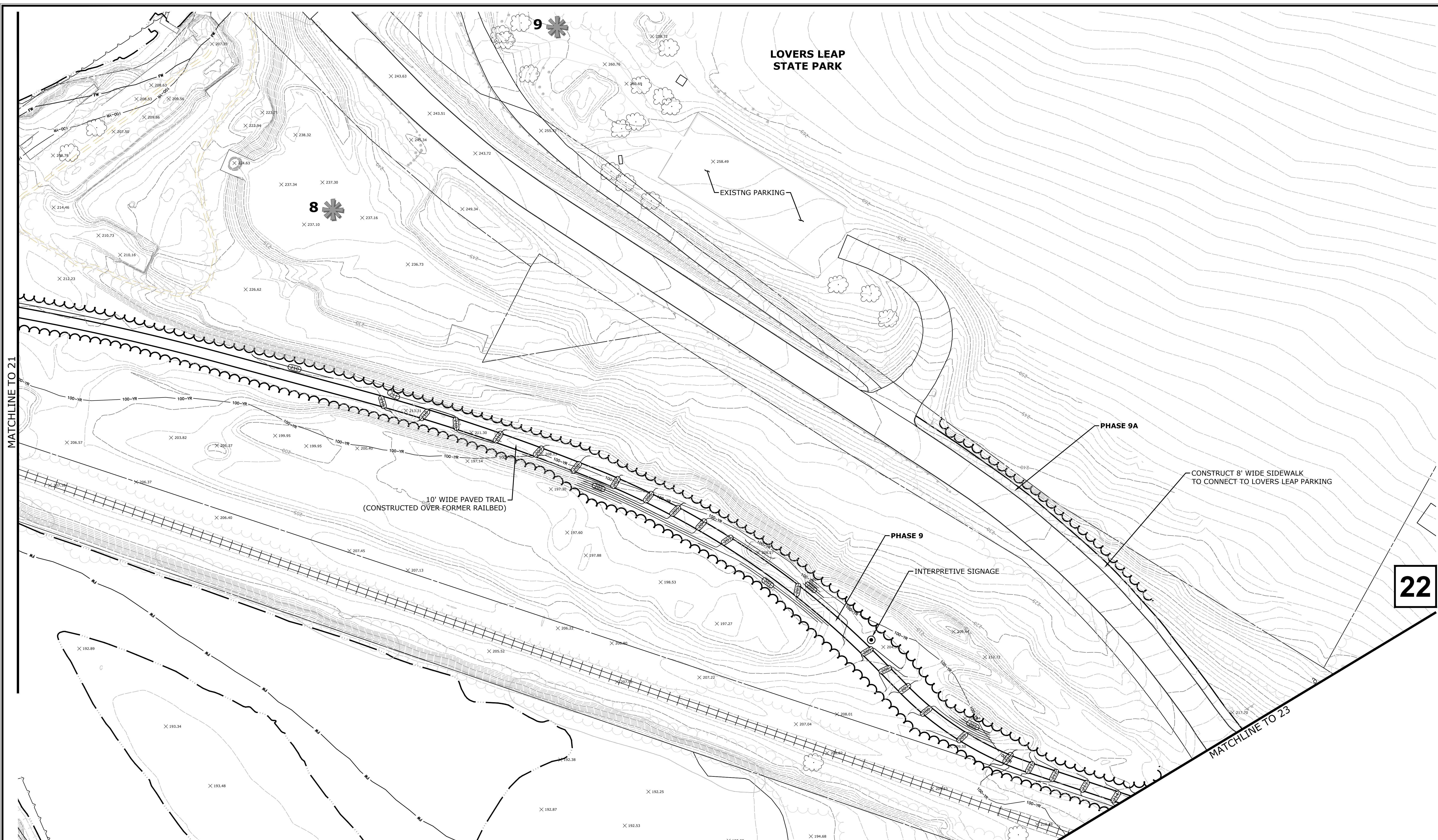

PRELIMINARY ENGINEERING PLAN - SHEET-22

NEW MILFORD RIVER TRAIL

NEW MILFORD, CONNECTICUT APRIL 24, 2018



99 Reedy Drive
 Cheshire, Connecticut 06410
 (203) 271-1773 Fax: (203) 272-9733
 www.miloneandmacbroom.com

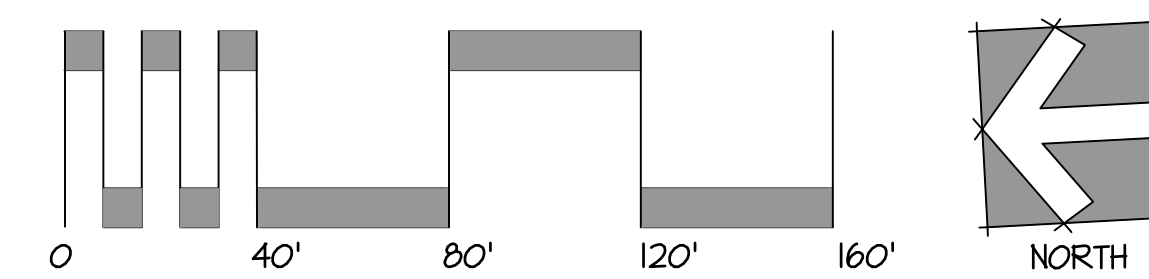

22

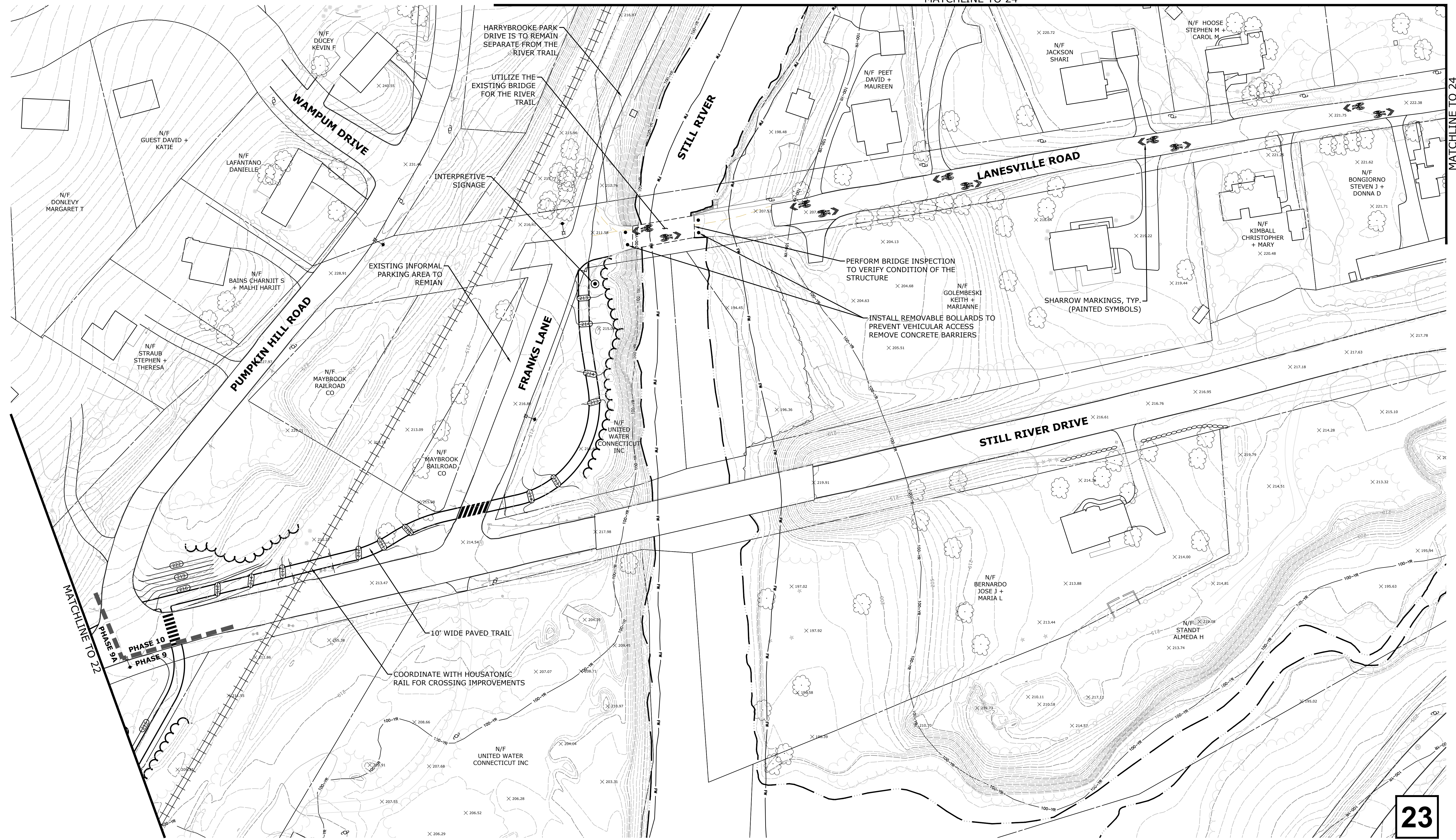

PRELIMINARY ENGINEERING PLAN - SHEET-23

NEW MILFORD RIVER TRAIL

NEW MILFORD, CONNECTICUT APRIL 24, 2018 REVISED MAY 3, 2018



99 Realty Drive
Cheshire, Connecticut 06410
(203) 271-1773 Fax (203) 272-9733
www.miloneandmacbroom.com

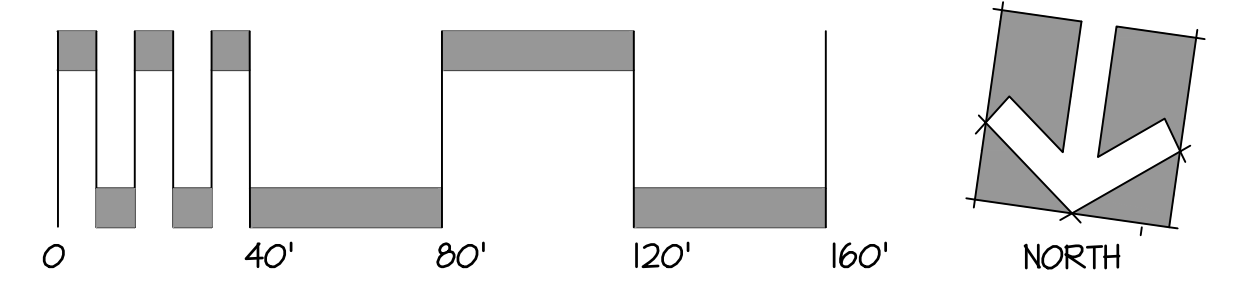

23



PRELIMINARY ENGINEERING PLAN - SHEET-24

NEW MILFORD RIVER TRAIL

NEW MILFORD, CONNECTICUT APRIL 24, 2018



99 Reedy Drive
Cheshire, Connecticut 06410
(203) 271-1773 Fax: (203) 272-9733
www.miloneandmacbroom.com

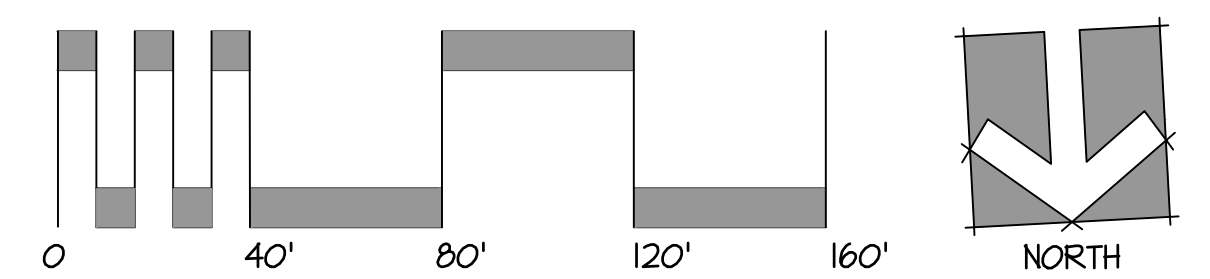

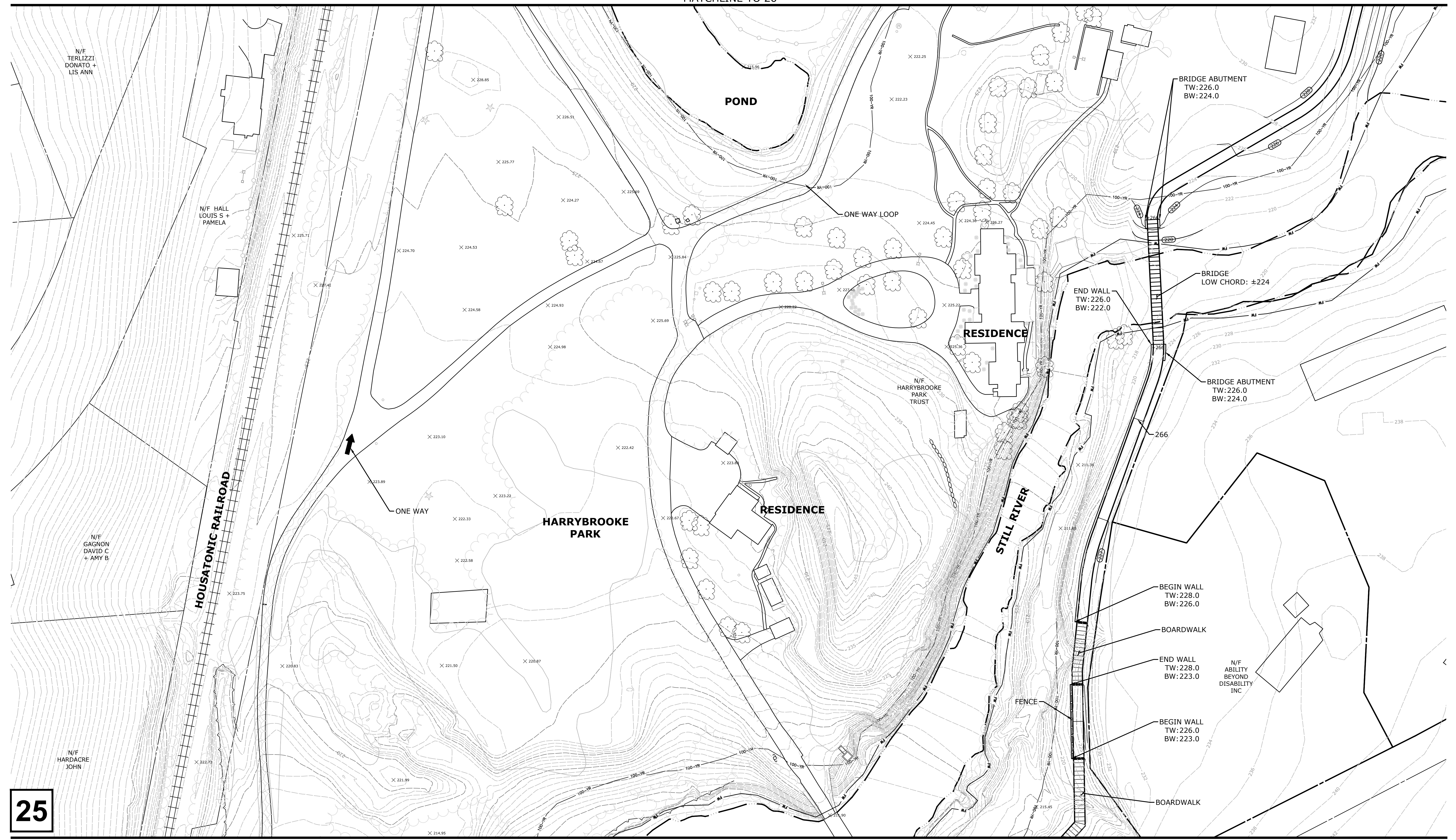

25

PRELIMINARY ENGINEERING PLAN - SHEET-25

NEW MILFORD RIVER TRAIL

NEW MILFORD, CONNECTICUT APRIL 24, 2018



99 Reedy Drive
 Cheshire, Connecticut 06410
 (203) 271-1773 Fax: (203) 272-9733
 www.miloneandmacbroom.com

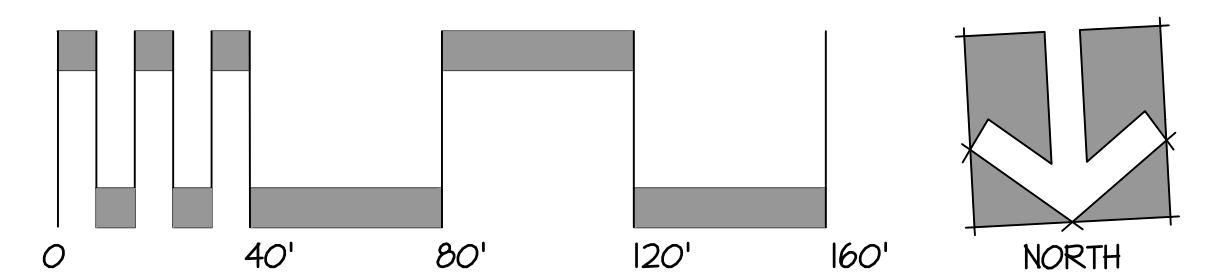

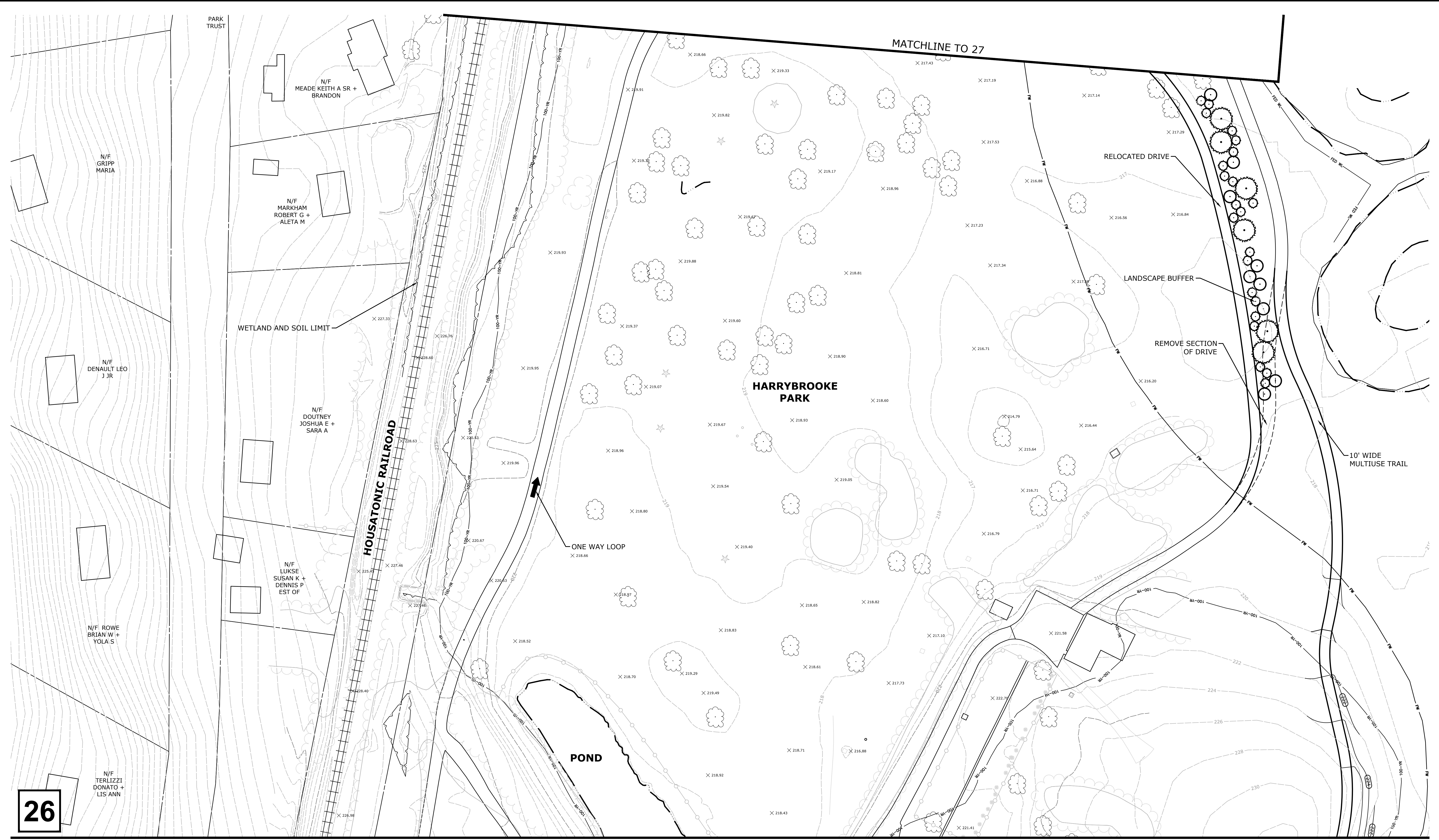

26

PRELIMINARY ENGINEERING PLAN - SHEET-26

NEW MILFORD RIVER TRAIL

NEW MILFORD, CONNECTICUT APRIL 24, 2018



99 Realty Drive
Cheshire, Connecticut 06410
(203) 271-1773 Fax: (203) 272-9733
www.miloneandmacbroom.com

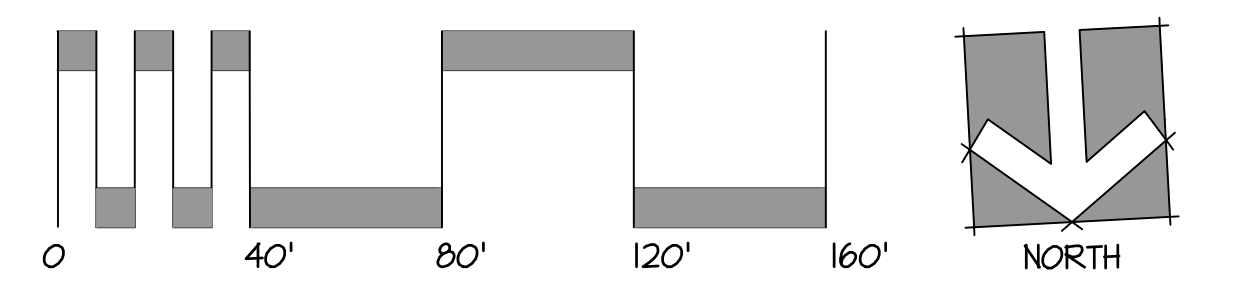

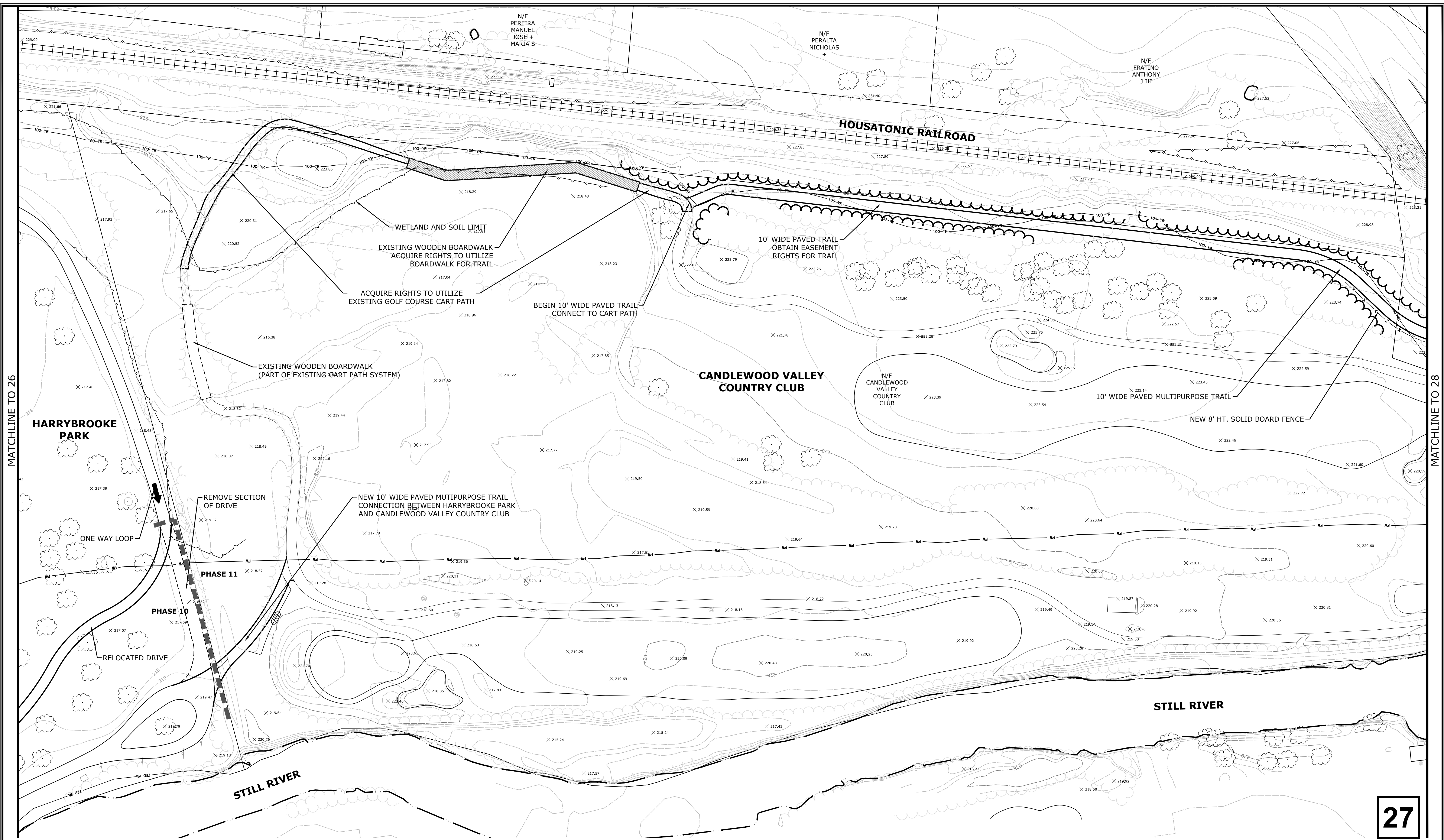

MATCHLINE TO 26

MATCHLINE TO 28

PRELIMINARY ENGINEERING PLAN - SHEET-27

NEW MILFORD RIVER TRAIL

NEW MILFORD, CONNECTICUT APRIL 24, 2018



99 Realty Drive
Cheshire, Connecticut 06410
(203) 271-1773 Fax: (203) 272-9733
www.miloneandmacbroom.com

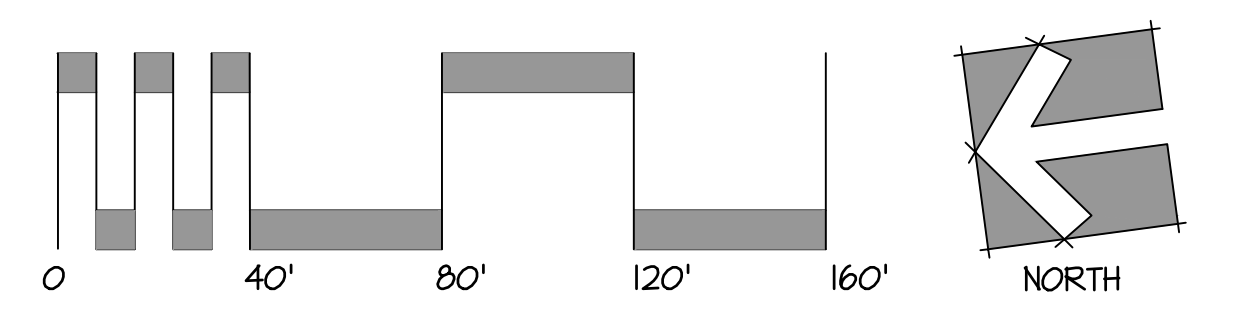

27

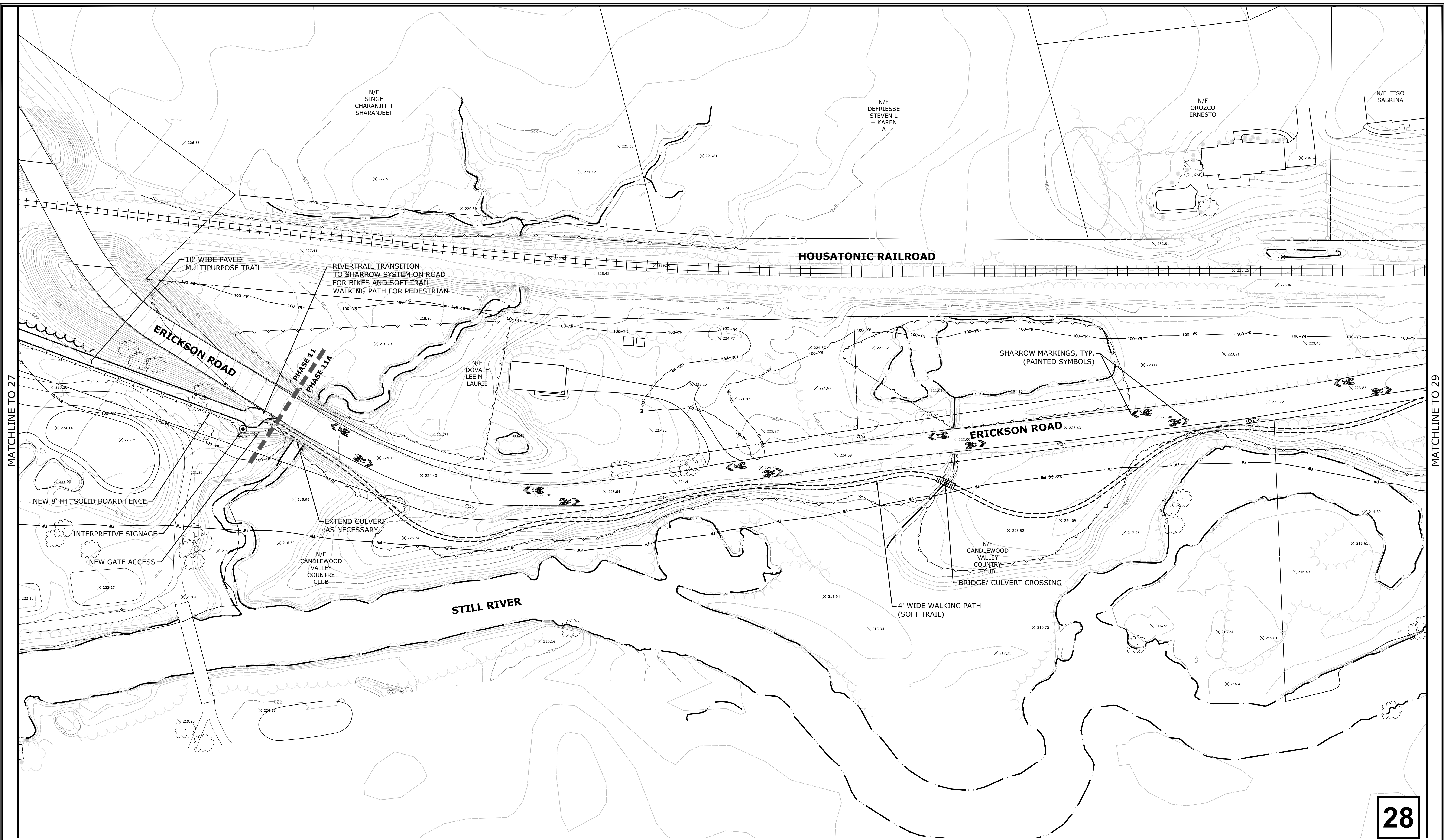

MATCHLINE TO 27

MATCHLINE TO 29

28

PRELIMINARY ENGINEERING PLAN - SHEET-28

NEW MILFORD RIVER TRAIL

NEW MILFORD, CONNECTICUT APRIL 24, 2018



99 Reedy Drive
Cheshire, Connecticut 06410
(203) 271-1773 Fax: (203) 272-9733
www.miloneandmacbroom.com

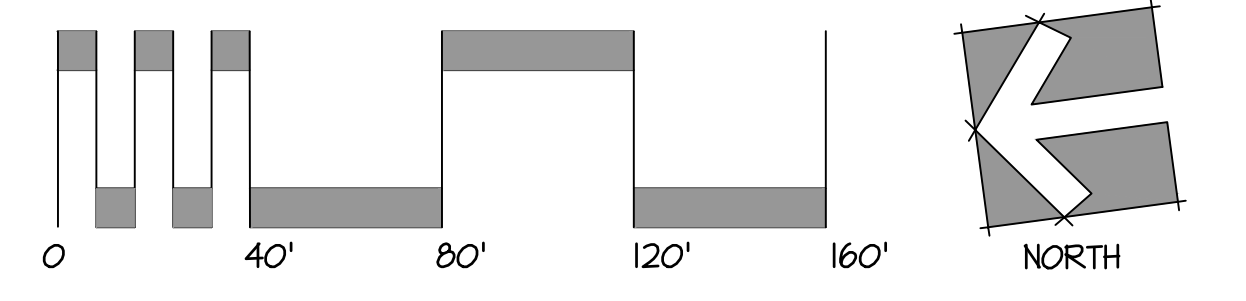

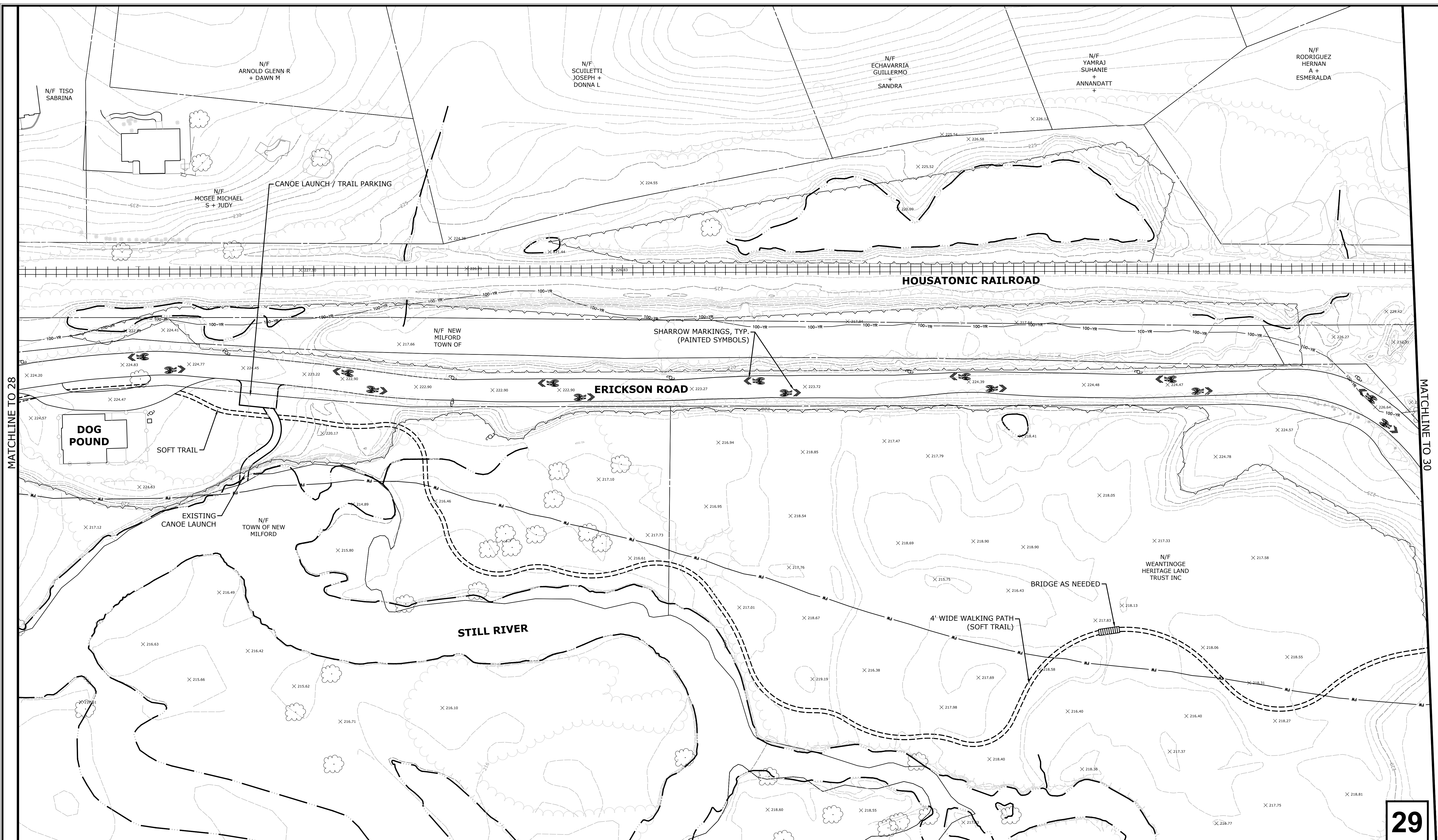

MATCHLINE TO 28

MATCHLINE TO 30

29

PRELIMINARY ENGINEERING PLAN - SHEET-29

NEW MILFORD RIVER TRAIL

NEW MILFORD, CONNECTICUT APRIL 24, 2018



99 Realty Drive
Cheshire, Connecticut 06410
(203) 271-1773 Fax: (203) 272-9733
www.miloneandmacbroom.com

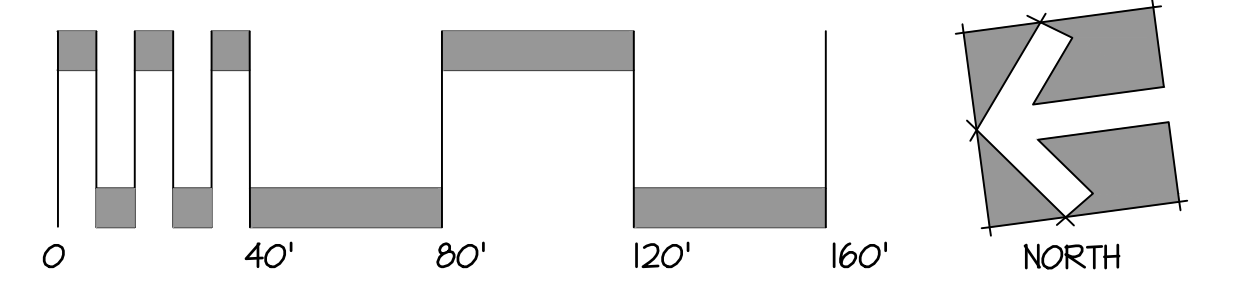

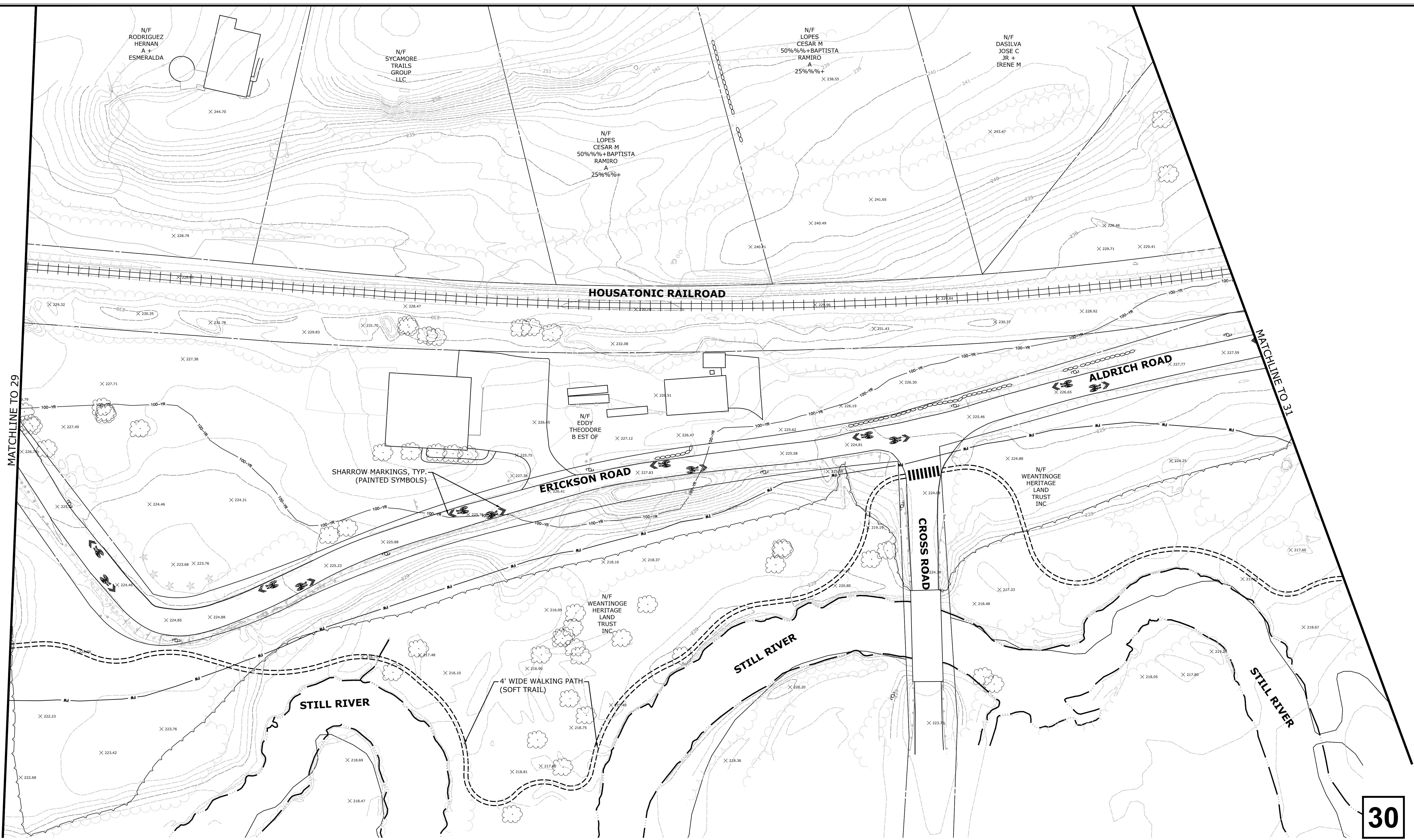

PRELIMINARY ENGINEERING PLAN - SHEET-30

NEW MILFORD RIVER TRAIL

NEW MILFORD, CONNECTICUT APRIL 24, 2018



99 Reedy Drive
Cheshire, Connecticut 06410
(203) 271-1773 Fax: (203) 272-9733
www.miloneandmacbroom.com

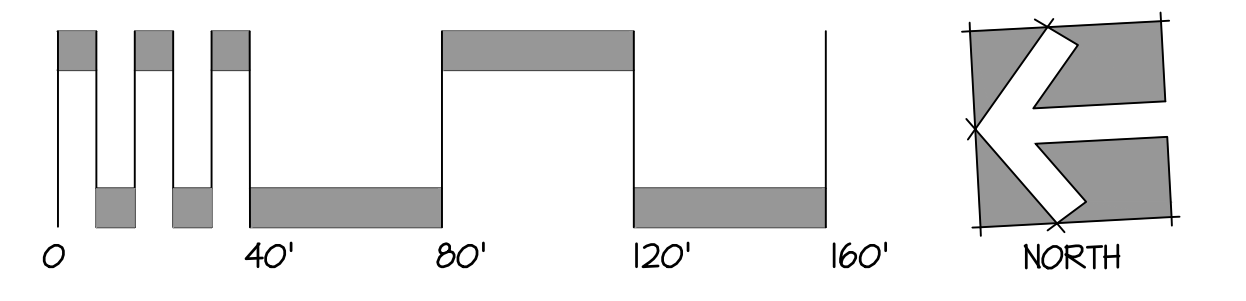

30

MATCHLINE TO 30

MATCHLINE TO 32

N/F DOCKTOR ALBERT E JR + JOHN W EST OF +

N/F DOCKTOR ALBERT E JR + JOHN W EST OF +

N/F BASSO MICHAEL J + DIANA L

N/F NEW MILFORD TOWN OF

OLD PUMPKIN HILL ROAD

HOUSATONIC RAILROAD

ALDRICH ROAD

SHARROW MARKINGS, TYP. (PAINTED SYMBOLS)

4' WIDE WALKING PATH (SOFT TRAIL)

N/F ALDRIDGE ROAD PROPERTY LLC.

N/F WEANTINOGE HERITAGE LAND TRUST INC

31

PRELIMINARY ENGINEERING PLAN - SHEET-31

NEW MILFORD RIVER TRAIL

NEW MILFORD, CONNECTICUT APRIL 24, 2018



99 Reedy Drive
Cheshire, Connecticut 06410
(203) 271-1773 Fax: (203) 272-9733
www.miloneandmacbroom.com

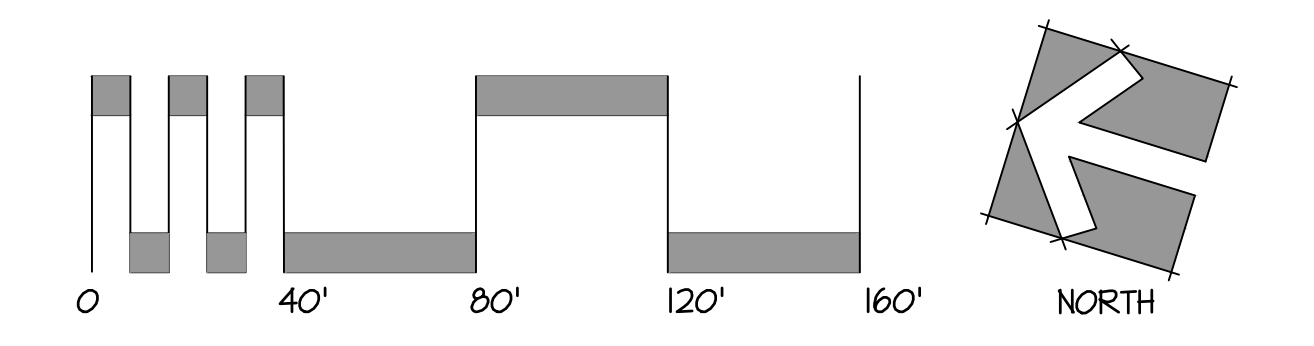

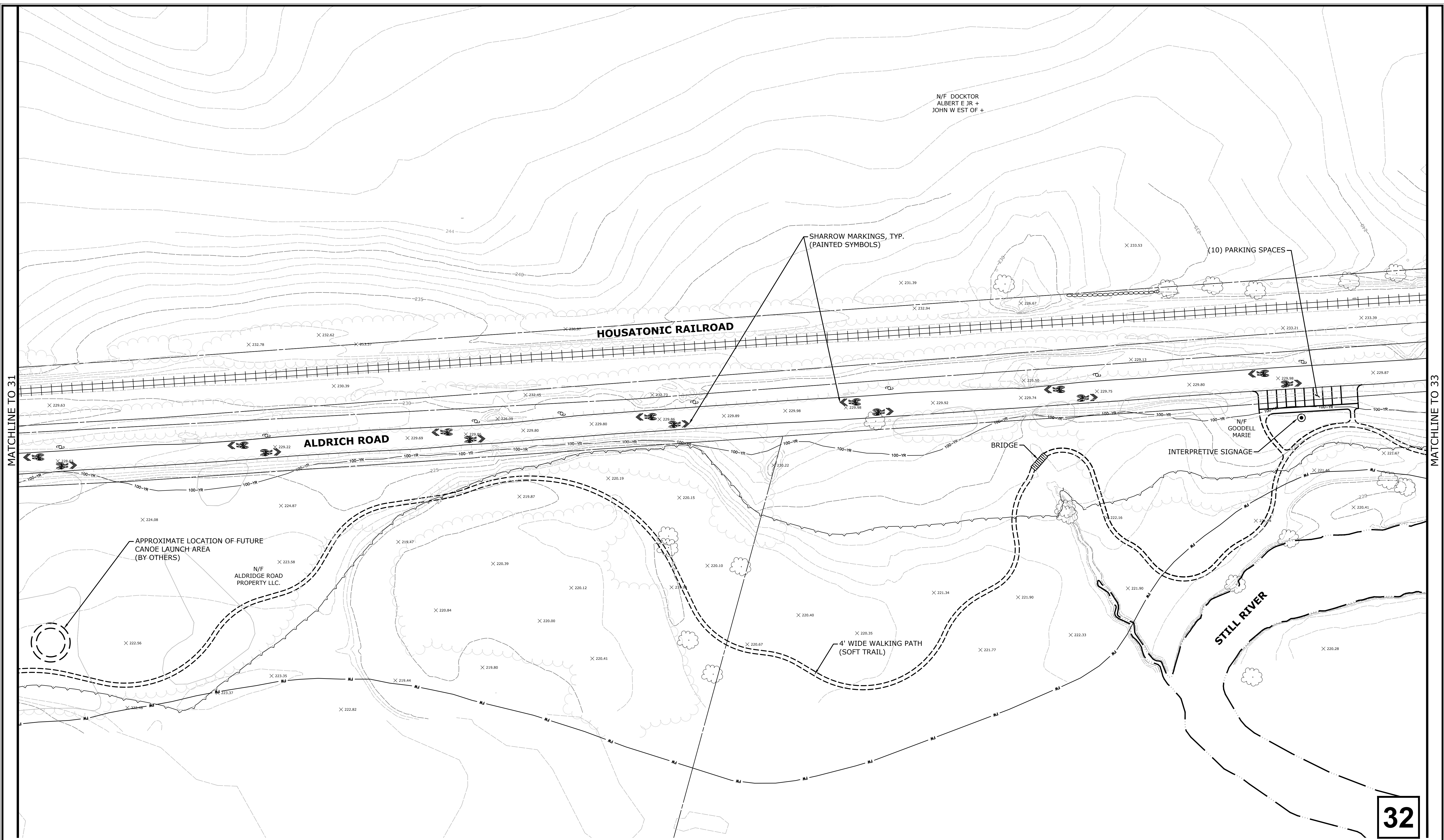

MATCHLINE TO 31

MATCHLINE TO 33

32

PRELIMINARY ENGINEERING PLAN - SHEET-32

NEW MILFORD RIVER TRAIL

NEW MILFORD, CONNECTICUT APRIL 24, 2018



99 Reedy Drive
Cheshire, Connecticut 06410
(203) 271-1773 Fax: (203) 272-9733
www.miloneandmacbroom.com

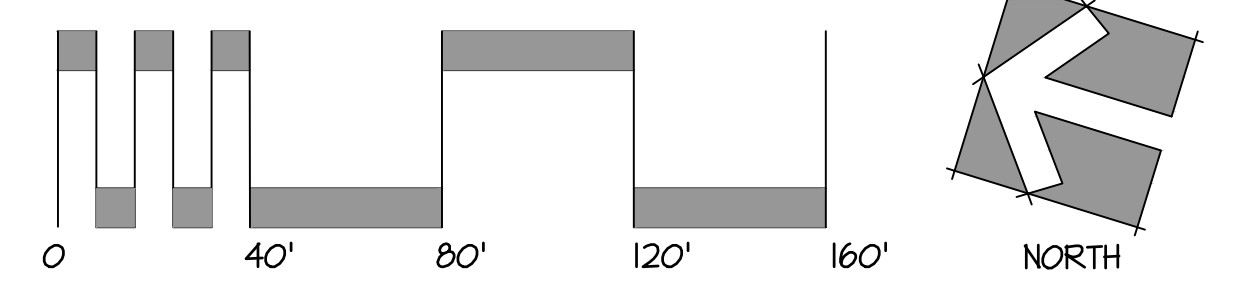

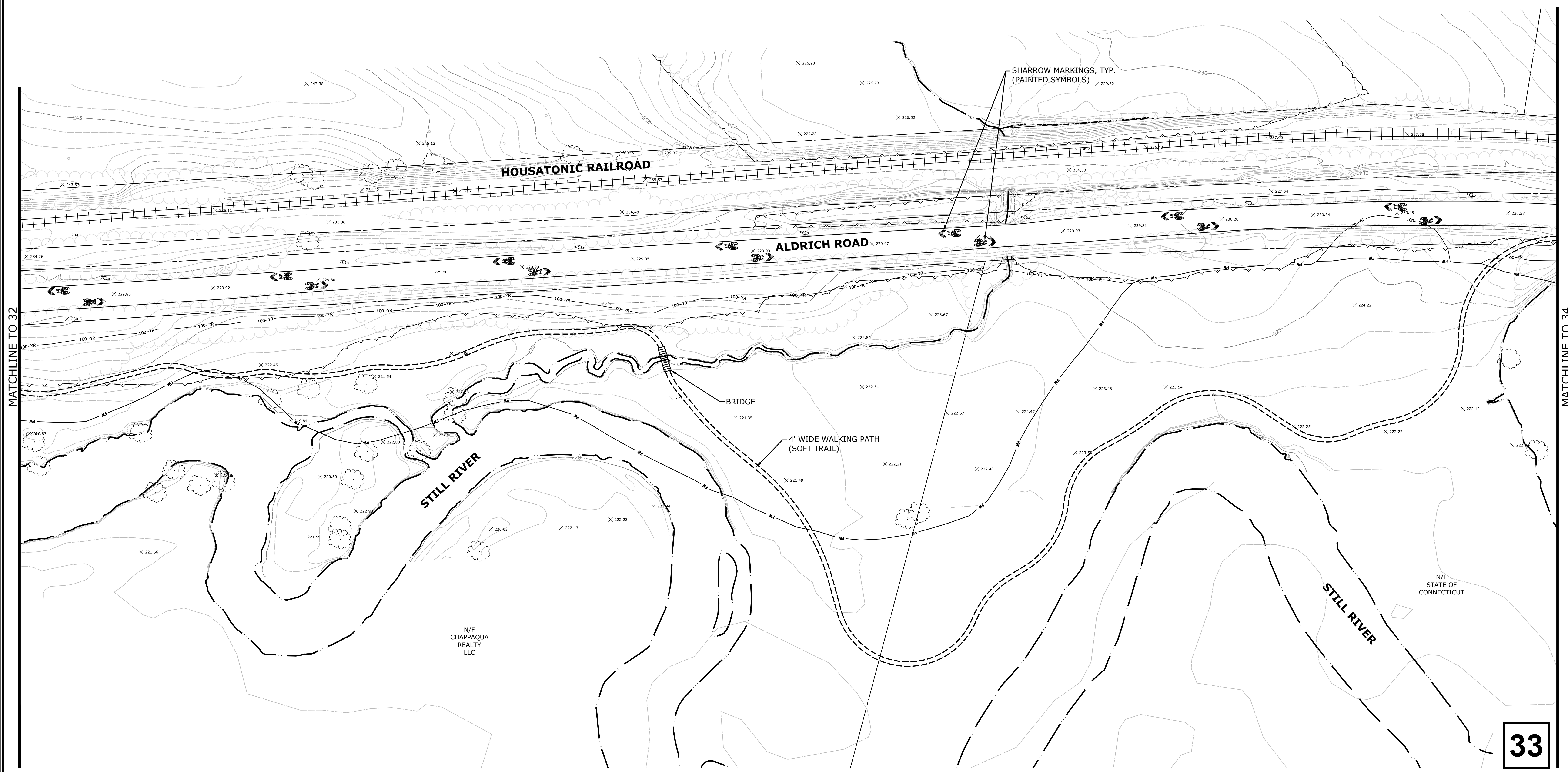

PRELIMINARY ENGINEERING PLAN - SHEET-33

NEW MILFORD RIVER TRAIL

NEW MILFORD, CONNECTICUT APRIL 24, 2018



99 Realty Drive
 Cheshire, Connecticut 06410
 (203) 271-1773 Fax: (203) 272-9733
 www.miloneandmacbroom.com

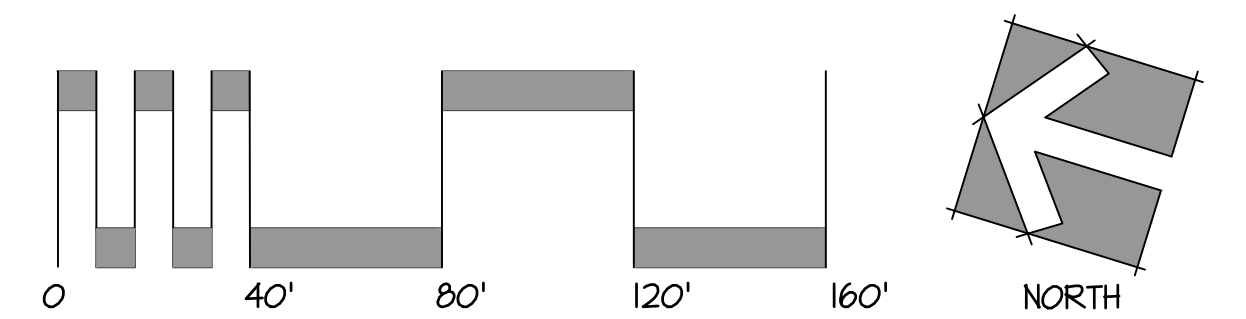

33

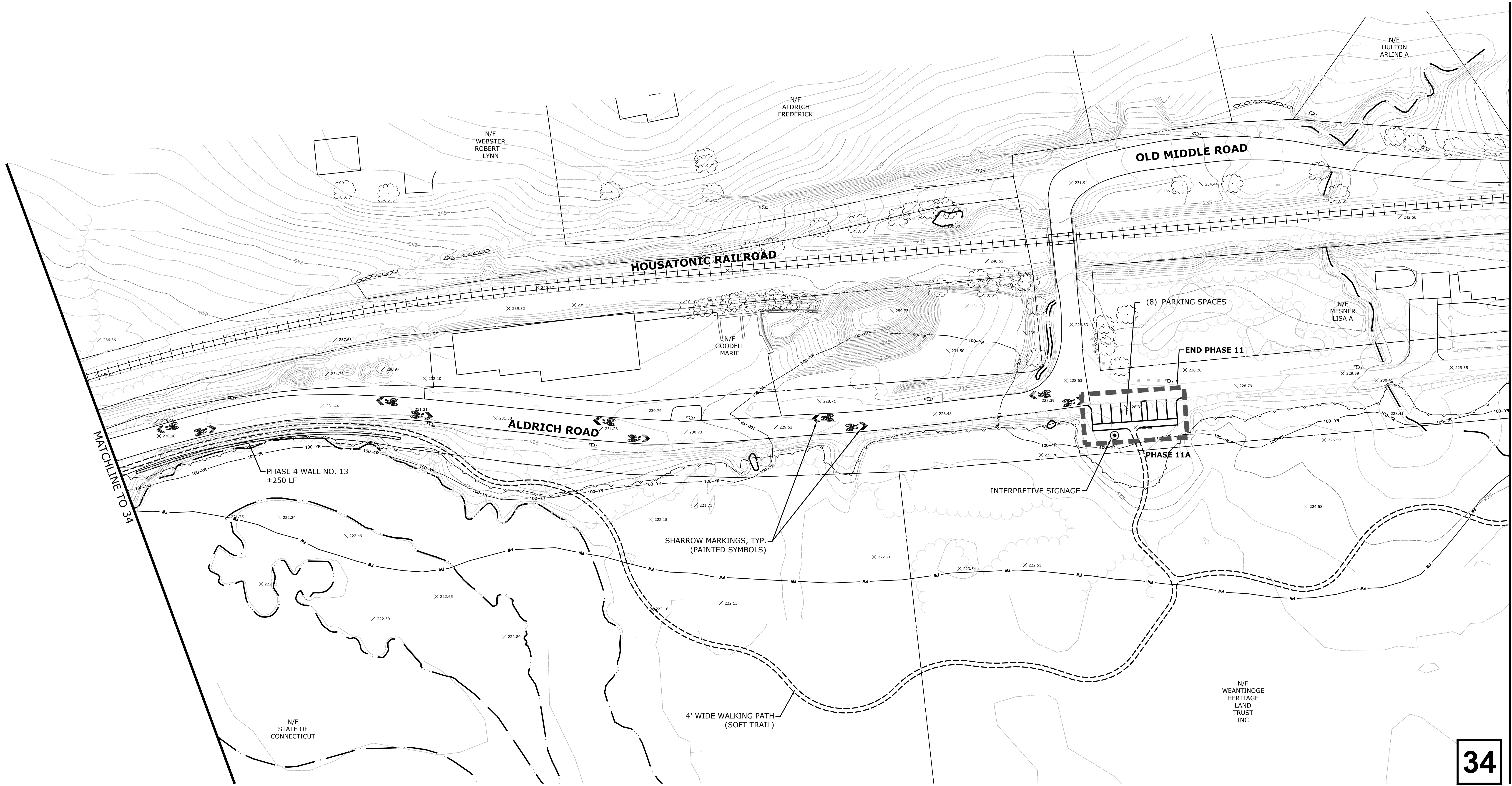

MATCHLINE TO 34

MATCHLINE TO 35

PRELIMINARY ENGINEERING PLAN - SHEET-34

NEW MILFORD RIVER TRAIL

NEW MILFORD, CONNECTICUT APRIL 24, 2018



99 Reedy Drive
Cheshire, Connecticut 06410
(203) 271-1773 Fax: (203) 272-9733
www.miloneandmacbroom.com

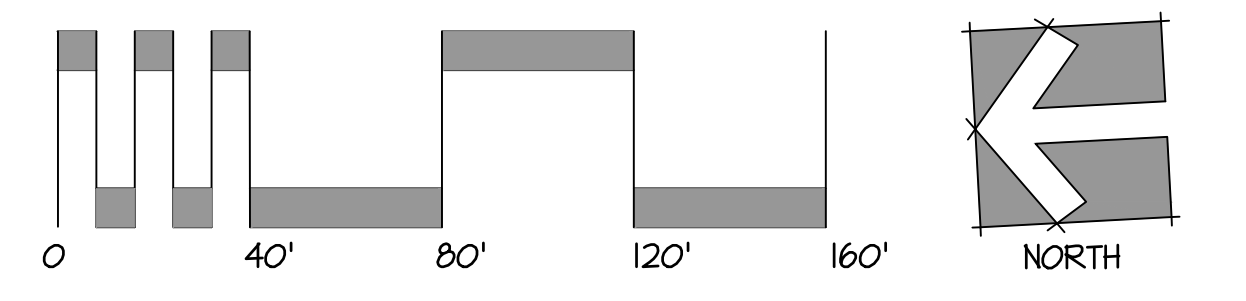

34

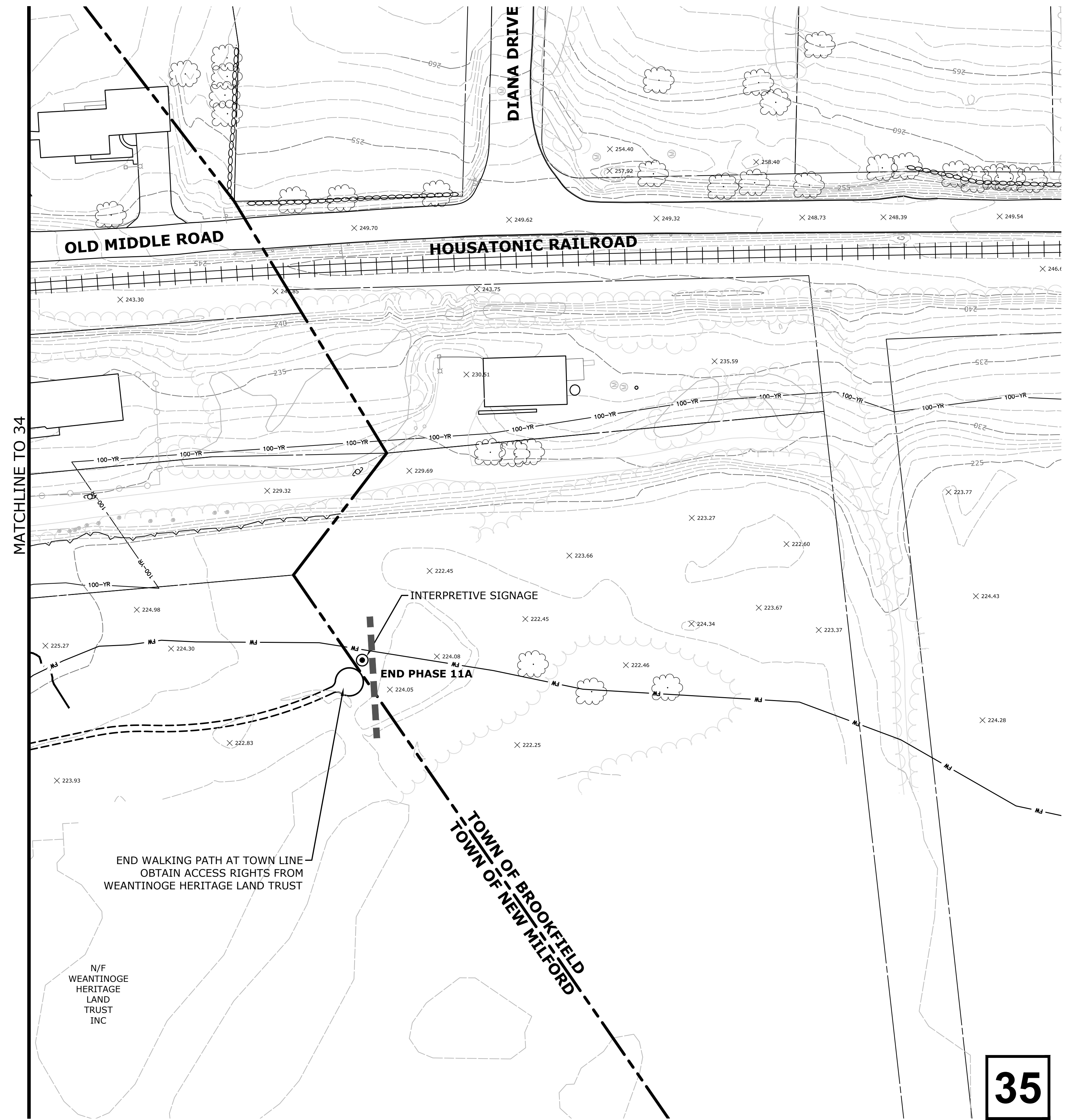

PRELIMINARY ENGINEERING PLAN - SHEET-35

NEW MILFORD RIVER TRAIL

NEW MILFORD, CONNECTICUT APRIL 24, 2018



99 Reedy Drive
 Cheshire, Connecticut 06410
 (203) 271-1773 Fax: (203) 272-9733
 www.miloneandmacbroom.com

